TY OF CORK.
TENSIVE MILL
SES, STORES AND
YARDS,
KNOWN AS
MacMULLEN AND
SONS, LTD.,
RGE'S QUAY, CORK,
h Vacant Possession.
ALSO
RENTAL OF £260,
g out of the Premises
4, 5a and 6 GEORGE'S
Nos. 25 and 26 MARGARET
REET, CORK, sublet.
LE BY AUCTION.
RSH & SONS are instructed
the Owners to SELL BY
at the SALESROOMS, 70
LL, CORK, on FRIDAY, 4th
3, at 2 o'clock, the above
operty.
Premises, known as Nos. 5
rge's Quay, Cork, are most
nd are laid out in Ground
, Lofts and Yards, covering
about 3,060 square yards,
ost conveniently situated in
the City, having entrances
e's Quay and Margaret St.
ill Premises, £130.
ssession of this portion will
The remainder of the
mprising substantial Stores,
uses and Stables, are sublet,
e's Quay, on lease
rs from 29th Sep-
6, with clause of
very three years,
he annual rent of £50 0 0
Water Rate).
e's Quay, on lease
rs from 1st Sep-
7, with clause of
ery three years,
he annual rent of
..... £25 0 0
Poor Rate).
e's Quay, with Top
5 George's Quay,
producing per
£23)..... £57 16 8
rge's Quay, quar-
cing per annum
10 0) £60 0 0
Quay, monthly
r annum (P.L.V.,
..... £51 12 0
aret Street, quar-
cing per annum
..... £26 0 0
Margaret Street,
cing per annum
10 0) £10 8 0
£260 16 8
Property is held under lease
of 850 years from 1st July,
to the annual rent of £176,
agreement to £125 per
is agreement is terminable
ths' notice at any time.
is directed to the sale of
us, well-situated Premises,
lease, with the benefit of
al rental from sub-lettings.
rtions of the internal fittings
Premises, comprising Piping,
Timbers, etc., are being
n the Sale.
tory of these may be in-
he Solicitors' or Auctioneers'
can be made by arrange-
he Auctioneers.
of Sale from —
s, M. J. HORGAN & SON,
icitors, 50 South Mall, Cork.
RSH & SONS,
uctioneers, CORK.
TY OF LIMERICK.
MIN HOUSE &
, KILMALLOCK.
T SALE BY AUCTION
of
NT DAIRY FATTENING
FINISHING FARM,
XCELLENT RESIDENCE AND
OUT-OFFICES,
t THE PEOPLE'S HALL,
AY, FIRST JUNE, 1943,
the o'clock (O.T.),
ons of MISS KATHLEEN
RYAN,
Ballingarrane, containing
roods 25 pers., or there-
te Measure, of the primest
d in Ireland, held in Fee-
ct to the very low Annuity
0d., payable to the Irish
sion, P.L.V., £214 5s. 0d.
of the primest Golden Vein
renowned for their dairying
finishing properties. They
ch and in good heart, well
sheltered, with a never-failing
There is also a pump in
ings comprise magnificent
ted residence of 11 apart-
tensive out-offices, including
cows.
ttractive Sale presents a
unity of acquiring a magnif
of first-class fattening land,
lid residence and extensive
ld at a very low Annuity,
onveniently situated, being
minutes' walk of Church and
a mile of Creamery and
miles of the towns of Bruff
ck both having Primary
schools.
conditions of Sale from
R FOX & CO., Solicitors,
ilmallock.
B. CLERY,
tioneer and Valuer,
ILMALLOCK.
UCTION, 1 o'c.
17 D'OLIER ST.
UESDAY NEXT, 25th.
00 P.A. PROFIT.
N FACTORY premises,
Alley, Francis St.
National Button Co.
t £151 p.a. Ground
1/- p.a. P.L.V., £50.
RRAN QUAY.
emises, spacious Shop
income £172 13/8.
ESERVE—INVEST-
MENT.
2, Dec.), Shop and
5 Bride St.; 1 tenant,
37 Chancery St.,
p.a.
VACANT HOUSES.
MARY'S ROAD, East
down to Docks, Pair
2-storey brick, 4-apart-
llery, e.l., gas; newly
STER AVENUE, off
and Road, 1½d. bus,
apartments, scullery,
ace.
T MacARTHUR
OLIER STREET.
OSEFINDER, M.I.A.A.
RIES HOUSE,
TOWN, CO. CARLOW.
MPORTANT SALE OF
LE RESIDENTIAL
OLDING.
received instructions from
the Owners,
LL BY AUCTION,
DAY, 2nd JUNE, 1943,
clock (Summer Time),
able Holding, containing
oods and 27 perches S.M.,
held subject to the re-
of £37 19/8, payable to
nd Commission, P.L.V.:
5/-; Buildings, £30 10/-
the most attractive Resi-
as Corries House, also
use, extensive substantial
e, Hay Shed, etc.
may be offered in Two
iculars next issue, or from
R J. FLYNN & CO., Soli-
Chambers, D'Olier street,
YOUNG & SON,
Auctioneers, etc.,
G, BAGENALSTOWN.
: Muineheag 25.
T. FERNS, CO. WEXFORD.
TION SALE OF
MAN'S RESIDENCE
NSIVE OUT-OFFICES,
n, front and back gardens,
hard, with lands attached,
cres 15 perches S.M. Held
Annuity £27 10/10.
L.L.C. P.L.V. £55.
e Residence contains 13
drawingroom and dining-
Hot and cold
windows.
Farming operations up to
r crops will become the
the purchaser. Ideally
midst of the Island Hunt
ng and excellent fishing
mile distance from the
Ferns 3 miles, Newtown-
—Friday, 4th June, 1943,
of the Executors of the
ret G. Sweetman, Deceased,
iculars from
NNOR and CO., Solicitors,
WARREN & CO.,
OREY, CO. WEXFORD.
Y GAVIN LOW,
LTD.
IGGAN LIVE
CK SALE,
EXT, AT 12 O'CLOCK.
CATTLE SALE,
NIA STREET, DUBLIN.
WEDNESDAY.
tries Invited.
WOOL.
should now be forwarded
rivate Treaty. Highest
obtained. Packs lent free
Cheque on account sent
eel if required.
LOW, LTD.,
M.I.A.
A STREET, DUBLIN.

RADIO
SERVICE & REPAIRS
by Highly Skilled Experts only
MODERATE CHARGES
PIGOTT
AND CO. LTD.
112 GRAFTON ST.
DUBLIN
CORK SLIGO

AT
KELLETTS
SPECIAL GLOVE OFFERS.
LADIES' IMITATION HOGSKIN
7/11 pair
AND
ATTRACTIVE SILK NET GLOVES
IN ALL COLOURS AT
5/11 pair
KELLETTS, George's St., Dublin

CITY EDITION

The Irish Times

PRICE 3D. DUBLIN, MONDAY, MAY 24, 1943 NO. 26,784

TO ASTHMATIC SUFFERERS
THE HILTONIA
Patent Spring Pillow
may be made specially for Asthmatic Sufferers without any Feathers, Hair or animal Wool as recommended by Medical Doctors. Order "X.L." Pattern.
PRICE 21/-
All Leading House Furnishers.

"PYREX"
OVEN-TABLE GLASSWARE
Whyte's STH. GREAT GEORGES ST. DUBLIN.
GLASS & CHINA SPECIALISTS.

JUVENILE CRIME PROBLEM

THE attitude of the Irish people to juvenile delinquency is one of complacency and ignorance, said Professor E. Fahy, M.A., Barrister-at-Law, speaking on "Juvenile Delinquency—Methods of Treatment in Eire" at the annual conference of Alexandra College Guild, held in the College, Earlsfort terrace, Dublin, on Saturday.

The multiplicity of causes resulting in juvenile crime makes some sort of scientific research into the circumstances behind each individual delinquent a necessity; in Ireland little or no attempt is made to discover the background of the child before trial, he continued. The Summerhill Remand Home, to which most male delinquents are sent, was no better than a dreary dungeon, and the work of research was left to six Probation Officers, who have so much to do that they can only discover the barest outlines of the child's career. As for phychological treatment, it is entirely unknown, and, from the Dail debates on the Children's Act, it can be seen that the members poured scorn on the idea that such methods were effective. It was better to spend £5,000 attempting to solve the problem of juvenile delinquency than to allow the money to be spent on maintaining convicts in Portlaoighise Prison at a cost to the State of £120 each a year.

IN ENGLAND

Miss Flora Harding, B.A., of New Scotland Yard, who spoke on "Juvenile Delinquency in England," outlined the procedure in the six courts for children in London, and said that the punishment was made to fit, not the crime, but the criminal.

If children of our city become delinquents, vandals and juvenile criminals, there is a responsibility on every individual adult member of the community, said Commander B. T. Coote in a talk on the subject of "Citizens in the Making." Even now that they had become conscious of the situation, the great majority can think of nothing but action after the event, by means of Borstal or other institution, and the multiplication of Probation Officers, into whose hands none of the children will come until their book of life is already besmirched.

A resolution, that the conference was of opinion that the present treatment of juvenile delinquents was highly unsatisfactory, and that the matter needed full public investigation and reformation, was adopted.

Lady Moore was in the chair.

UNEMPLOYMENT

A commission of inquiry is being set up by the Minister for Industry and Commerce into the whole question of juvenile unemployment in Eire. The fact that the Minister proposed to create such a commission was announced in the Dail recently during a debate on an estimate for reformatory and industrial schools.

It is understood that the Commission will not be confined in its investigations merely to the extent of juvenile unemployment and its causes, but will be empowered to propose reliefs and also to examine the problem of juvenile delinquency. The *personnel* of the Commission is being selected, and it is learned that the Most Rev. Dr. McQuaid, Archbishop of Dublin, has been asked to preside over the inquiry.

L.D.F. COLOURS

Colonel Hoolin presenting Collinstown L.D.F. with their Colours, at St. Patrick's College, Drumcondra, yesterday.

270 Dail Aspirants

IT is now estimated that about 270 candidates are in the field for the 138 seats in the Dail which are to be filled as a result of the coming general election.

It does not follow that all those mentioned actually will be nominated. Before their names go on the ballot paper there is an important preliminary—namely, the lodging with the election authority of a deposit of £100. This sum will be returned in the case of a candidate elected, or who secures one-third of th equota. Those who fail to get this proportion of the quota will forfeit their deposit. At the last election in 1938, no fewer than 19 candidates were in this position. The total number of candidates in that election was only 207.

Both Fianna Fail and Fine Gael are confining themselves to approximately the same number of candidates as in 1938, but Labour, which had then only 28 candidates, is credited this time with the intention of nominating at least 80. These, and the large number of farmer candidates who are to be nominated, account for the big increase in the nummber who are expected in the field.

SIX WOMEN

Of women candidates there will be about half-a-dozen. The three women deputies who are already in the Dail will, it is understood, be again nominated, and there are at least three others mentioned, including Miss Ennis, who is going forward as a Fine Gael candidate; Miss Bobbett, in the farmers' interests; and Mrs. Sheehy-Skeffington as an Independent. Mrs Carty, widow of the late Mr. Frank Carty, was selected for her husband's seat as Fianna Fail representative for Sligo, but has now withdrawn.

For the present little is being heard of the elections for the Senate, which will follow the Dail contests. Nevertheless, the interest in these will be no less than in the Dail elections. To a large extent they will depend on the success or otherwise which comes to candidates for the Dail; but there is another aspect. The bodies which were elected at the recent Local Government elections will have an important bearing on the *personnel* of the new Senate. In view of the successes which the Labour group achieved, it is not improbable that that body will substantially increase its membership in the Senate. The eleven to be nominated by the Taoiseach will, of course, depend on the result of the Dail elections and on the individual who will be selected by the new House to that office.

The Switch is the Trouble

A dispute between the Department of Posts and Telegraphs and their employés in the new telephone exchange in Dublin regarding the working of the switch has caused a delegation of workers to be sent to London by the Post Office Workers' Union. The working of the new switch, the workers contend, imposes undue hardship on them, while the Department holds that the switch is similar to that in use in London trunk exchanges. The national executive of the union considered the question and decided to send the delegation to London to investigate the matter.

This and many other matters are dealt with in the annual report of the union which will be considered at the annual conference in the Teachers' Hall, Dublin, on June 3 and 4.

"Give Us A Clear Majority," Says Mr. de Valera

THERE was intensive political activity all over the country during the week-end, when members of the various parties claiming support addressed public meetings and party conventions.

Coalition "Frustration"

AT his first open-air meeting of the election campaign, Mr. de Valera, at Thurles yesterday, made a speech that was remarkable, writes our reporter.

For the first half hour he spoke from a sheaf of notes he had used in the election campaign of ten years ago, and he read out and recalled the heads of programmes of that election—the abolition of the test oath, appeal to the Privy Council, the Governor-Generalship, etc. Then came a twenty-minute passage on the financial gains derived by refusing to pay the land annuities. That was followed by a long series of statistics about the development of the sugar, boot and shoe and flour industries, and industry in general. In the last few minutes of his address he came the subject of Coalition Government, which he referred to in much the same terms as he did last week-end, calling it Government by "odds and ends" and "mixum gatherum." He also said that with Coalition Government all we would have would be compromise, and, what was worse than compromise, frustration.

"I believe," he said, "that the Irish people will give us a clear majority over all parties. We have that at the present time, but we cannot afford to lose any seats. If you believe that in this time of crisis the Government has been a good Government, then, if you give it a vote of confidence, everybody here and outside will know how you stand. If the Government does not get a vote of confidence it may be very different. I ask you to ponder on what refusing to give the Government a vote of confidence might mean."

"The national objective has been attained so far as the 26 counties is concerned, and now we have to work so as to get for the whole 32 counties the same freedom that we enjoy here," added Mr. de Valera.

Minister Replies to Mr. Dwyer

If, as Mr. William Dwyer, Fine Gael candidate, had said, the right of Eire to be neutral in this war derived from an Act of Parliament of another country, and Fine Gael believed that, then they must also believe that the same Government could by an act of legislation deprive us of our right to be neutral, said Mr. Sean Lemass, Minister for Supplies, at Galway yesterday. It was a fact, he added, that the majority of Fine Gael believed nothing of the kind; why then were they allowing Mr. Dwyer to put them in a false position?

Mr. Dwyer had also said that the supplies position here would be changed if Ministers went to England and requested the British Government to meet our needs, but the things that were short here were short in England, and many of the nations prevailing here were larger than those in England. It might be as well to tell Mr. Dwyer that the Irish people would not barter their national rights or territory for a temporary easement of supply difficulties. The elder men of Fine Gael, born to a tradition that Mr. Dwyer never knew, would be at one with Fianna Fail in making that fact clear to him. It would be interesting, said Mr. Lemass, to know for what purpose and by whom Mr. Dwyer was being used as a decoy. It was freely asserted in Fine Gael circles that he would beat Mr. Cosgrave in Cork. Was his nomination a move by a party clique to get rid of an unwanted leader in the simplest way. If all parties were represented in a Government, he added, all parties would be muzzled, and united action would become impossible, and when real danger came the Government would break down.

Fine Gael Offers an Escape from Strife

Mr. de Valera had proclaimed his acceptance of our position as a member of the Commonwealth, so that was no longer an issue in the election, said Mr. T. F. O'Higgins, at a Fine Gael meeting in Macroom, Co. Cork, yesterday. Mr. de Valera had also declared his determined opposition to any form of national unity as expressed through or brought about by a National Government. In this matter he "takes his stand for factionism and strife as against unity and harmony." Mr. de Valera and the Minister for Education had declared their determination to carry on, and even intensify, the present Irish language policy, and the Minister for Supplies had declared that there would be no change of policy in his department. Fine Gael offered the people an escape from discord and strife through a Government combining in itself representatives of all parties, and having behind it the confidence and support of all parties.

WHY MR. DWYER IS STANDING

Mr. William Dwyer, speaking at Roscrea, said he had been attacked by Fianna Fail for daring to enter the Irish political arena—for asserting his right as an Irish citizen and an industrialist to stand as a candidate for Fine Gael, the party that is working for the establishment of a National Government. He had been attacked by the *Irish Press* because the leading Dublin drapers offered him a subscription towards his candidature, and because he felt that this should be devoted to a purpose in which the Government had failed—the provision of potatoes for the poor of the capital city. Was there any reason why an employer of a thousand workers should not take part in Irish public life? Was this country to be mismanaged for ever by the Fianna Fail Party and their descendants? He had joined the Fine Gael Party because Mr. Cosgrave had pledged himself to forming a National Government, and to do everything possible to sink the differences which had confused the people and retarded the progress of this nation for the last twenty years.

The process of dissolution of the Fianna Fail Party was now far advanced, said Mr. P. McGilligan at a Fine Gael meeting in Carlow on Saturday. The local elections had been disastrous for Fianna Fail, who were now struggling against an even stronger current; but, despite the fact that they caused the £ to slump to a little more than half its value, they called this bankruptcy a strong Government, and asked that a single party should be preferred to the strength of an amalgamation of talent.

ONE-MAN GOVERNMENT

Mr. Brereton Barry, S.C., Fine Gael, at Grange Con said that there was a growing suspicion among the people that Mr. de Valera desired not merely a Government composed of members of one party, but a Government of man existing only for the purpose of registering his judgments and carrying out his decrees. All over the world countries threatened by the war were relying on the collective wisdom of their citizens, and if such a concept were, as Mr. de Valera had said, the hallmark of a defeated party, then there must be an enormous number of defeated parties in the world.

POLITICS "A RACKET"

Mr. J. T. O'Farrell, Labour candidate, speaking in Dundrum, said the extent to which politics had become a profession, if not a racket, in this country, was indicated by the fact that a certain member of the Oireachtas had five sources of income, four of which were from public funds! A demoralising aspect of the present position was the extent to which people seeking certain public appointments had to rely upon political influence as against merit. In the interests of progress, efficiency and common decency, this deplorable trend towards political corruption would have to be stamped out.

The Trade Union Act had brought about an understanding between the political and industrial wings of Labour that had not existed since 1918, said Mr. W. Beirne, T.C., general secretary, Grocers' Union and Dail candidate, speaking at a meeting in Lombard street yesterday.

Dr. J. Hannigan, T.D., said that their medical and hospital accommodation, in spite of the millions that accumulated as a result of the sweep draws, were twenty years behind the times, and the housing problem in Dublin still lacked a sensible solution.

T.D. TO RETIRE

At a Fianna Fail convention in Drumshambo, Mr. B. J. Maguire, T.D., created a sensation by stating he was not going forward as a candidate, although he had not changed his opinion as regards the Fianna Fail Party. The convention then selected Mr. Stephen Flynn, the other sitting member, and Mr. E. J. Boles, Geevagh, Sligo.

At a Labour convention held in Letterkenny, John A. McElhinney, of Convoy, was selected as candidate for the constituency.

From Dublin to Chungking

Mr. Richard Watts, American Press Attaché in Dublin, is in London at present making arrangements which probably will mean his leaving Dublin. From here it is understood that he will go to the American Office of War Information at Chungking, capital of the Nationalist China.

Mr. Watts, if he leaves Dublin, will be missed by a large number of people. Formerly a journalist and dramatic critic, he offered his services to the American Government when the war started and was sent to Dublin. He has already spent some time in Chungking as a journalist, and is familiar with the people and things there.

RUSSIANS BEAT BACK TWO AXIS ATTACKS

RUSSIAN forces have beaten off a strong German counter-attack in the Lisichansk area, where the Russians still hold their bridgehead on the right bank of the Donetz River. Soviet lines were heavily dive-bombed and shelled, but the Germans were held in the first attack, and lost a considerable number of 'planes, says Reuter's special correspondent in Moscow.

The Germans attacked again in the evening, and advanced a few dozen yards under cover of a strong barrage, but furious counter-attacks eventually forced them back into their fortified positions. Many smashed German mortars were left on the battlefield. At another point on the Donetz front, which may become a springboard for the summer offensive, Soviet units outflanked the Germans and captured a strong point. Another unit took a commanding height by storm. The Russians, as a result of the week-end fighting, have now somewhat widened their bridgehead on the Axis side of the Donetz.

The rest of the front is comparatively quiet, though both sides are probing each other's defences. A German attack, supported by four tanks in the Leningrad area, and a strong Soviet raid on the central front are reported by Soviet correspondents. This livening-up has been accompanied by an increase in guerilla activity behind the line.

ATTU FIGHTING

American Drive on Japanese

AMERICAN troops in Eastern Attu launched a triple drive against the remnants of the Japanese holding out on the heights to the west of Chicagof Harbour, in Chicagof Valley, and in the mountains to the north of Lake Nicholas, the U.S. War Department announced last night.

Fighting is raging amid sharp peaks rising 1,700 feet, where one small Japanese units is completely isolated.

It had been announced in a New York message on Saturday that the Americans had captured Attu island.

Americans believe, says Reuter, that an attack on Kiska, the Japanese main base in the Aleutians, will be undertaken as soon as the U.S. grip on Attu is consolidated.

Left £1,311,458

The seventh Earl of Fitzwilliam, formerly a D.L. and J.P. for County Wicklow, left unsettled estate valued at £1,311,458, with net personalty £811,175. The sum of £52,044 was paid in duty.

Apart from Wentworth-Woodhouse, Rotherham, his Yorkshire home, described as the biggest private residence in England, where he died on the 15th February, aged 70, he lived at The Lodge, Malton, Yorks., and Coollatin, Shillelagh, Co. Wicklow, where he had a model estate.

He left £20,000, jewels, other property, and an annuity of £2,000 to his wife, and, after provision for 16 annuities, ranging in value from £1,000 to £20, and other bequests, he left the residue to his son, Viscount Milton, the new Earl, who married Miss Olivia Plunket, younger daughter of Right Rev. the Hon. Dr. Plunket, formerly Bishop of Meath. His trustees are authorised to continue his voluntary allowances, pensions, and subscriptions to certain charitable institutions.

A former Lord Mayor of Sheffield, he was on the British Headquarters Staff in the Boer War and the last war, and was owner of Elsecar Main Colliery, Yorks.

"GUINEAS" WINNER

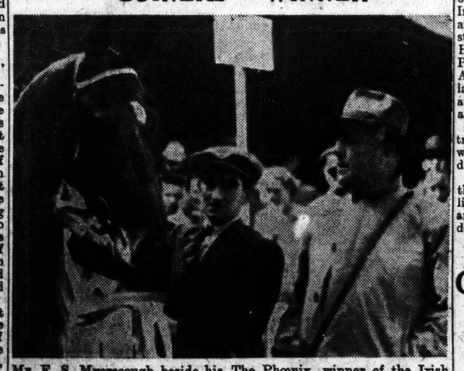

Mr. F. S. Myerscough beside his The Phœnix, winner of the Irish 2,000 Guineas.

Emergency Services in Action

Simulated bomb damage and imaginary large-scale fires were quickly dealt with in a big turnout of emergency services in North County Dublin (Balbriggan Police District) yesterday. Alert mobile air-raid fire services and local fire crews soon had all outbreaks under control, rescue and demolition squads effected many rescues from wrecked buildings, and Irish Red Cross staffed first-aid posts were kept busy treating innumerable "casualties." Incidents were staged in such widely separated areas as Malahide, Swords, Donabate, Lusk, Rush, Skerries and Balbriggan. An efficient communications service was provided by the Garda and L.S.F. between the scenes of the incidents and the County Control Centre, Parnell Square. Also assisting in the work of first-aid were members of the St. John Ambulance Brigade and Local Defence Force.

During the day, a tour of the area was made by Mr. D. J. O'Donovan, County Commissioner and Director of A.R.P. in County Dublin; Major A. Lawlor, Military Director, Civil Defence; Captain Crawford, Department of Defence; Chief Superintendent W. P. Quinn, Messrs. McNamara and Milne, St. John Ambulance Brigade, and Doctors Lavelle and May, Irish Red Cross Society.

Farmers' Party Needed

The Clann na Talmhan (National Agricultural Party) candidates for Co. Dublin—Miss Elizabeth Bobbett and Mr. Patrick Hickey—addressed meetings in Tallaght, Bohernabreena and Newcastle, Co. Dublin, yesterday. Mr. Hickey said he hoped Clann na Talmhan would be returned with full power, and they would constitute a menace by clearing the Government of the present system of corruption and jobbery. Clann na Talmhan was not a professional political party. Miss Bobbett said that if the nation was to be saved it lay in having a strong Farmers' Party in the Dail.

TORPEDO BOATS AT SPEED

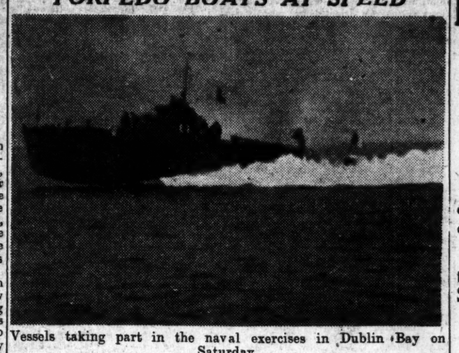

Vessels taking part in the naval exercises in Dublin Bay on Saturday.

Allied Leaders Said To Have Decided On Their War Plans

PRESIDENT ROOSEVELT and Mr. Churchill are expected to announce the results of the two weeks' Anglo-American Staff talks in general terms to-day or to-morrow. The statement has already been drafted for final consideration.

Reuter's Special Correspondent in Washington says:—

A last-minute unofficial survey of the war talks indicates these general findings:—

1—A "beat Hitler first" strategy has been reaffirmed.

2—Prospects of some speed-up in the Pacific have been enhanced, with the Allies for the time being concentrating on a limited island-to-island offensive against Japan.

3—Burma campaign to be launched in the autumn.

Sensations can be excluded, the correspondent adds, but there is some speculation centring round a high military personality—which suggests the possibility of changes in Allied commands.

It is generally agreed that the decisions taken during the past few days will be reflected, first, by intensified air bombardment all over Europe, followed by diversionary land attacks.

Interest in Far East strategy revolves round the position of Field-Marshal Wavell, who would normally be charged with the task of re-opening the Burma Road in the autumn, in accordance with the decision to increase the aid to China.

Rome radio stated yesterday that Italy's anti-aircraft defences have been greatly strengthened.

"The enemy has been sending an ever-increasing number of aeroplanes to bomb our cities, but our strengthened fighter and anti-aircraft defence is beginning to take heavier toll of them.

"It will take the Allies twelve years before they can set foot in Europe. If the African campaign was hard for the Allies, the European campaign will be four times as hard for them."

The Soviet News Agency, quoting a Geneva report, says that Signor Mussolini received Herr Mackensen, German Ambassador in Rome, three times in the past week. Marshal Ambrosio, Chief of the Italian General Staff, and Marshal Kesselring, German Air Chief in the Mediterranean, were present at the third meeting.

Dr. Rosenberg, German Minister for the Occupied eastern territories, said at Limburg yesterday, according to German radio:—

"Germany to-day is faced with the worst imaginable hatred. The entire German people understand that we are in a decisive epoch in German history. We know what our enemies have in store for us—as they wanted to do with us in 1918—the dissolution and destruction of the German people.

"Roosevelt asks for unconditional surrender, and Stalin intends to mobilise the entire German people to rebuild the destroyed regions in his country. This means eternal slavery for us."

He Knows

"I KNOW where the blow will fall. Perhaps it won't fall in the Mediterranean at all."

Mr. Oliver Lyttelton, British Minister for Production, said this at Aldershot on Saturday, referring to Allied invasion plans.

Big Air Offensive in the Mediterranean

YESTERDAY'S communiqué from Allied H.Q., North Africa, stated:—

"On Saturday Flying Fortresses, escorted by Lightnings, attacked Borizzo airfield in Sicily. Bombs burst all over the airfield and fires were started. Enemy fighters attacked our bombers, and seven enemy 'planes were destroyed. A Maraudr of the Coastal Air Force shot down an Me. 323 transport 'plane. Four of our aircraft are missing.

"Naval activity continued in Tunisian waters. On Saturday morning one of our vessels intercepted a sailing boat off Cape Bon and took prisoner eight Germans escaping from Sidi Daoud, on the west side of the peninsula.

"During the past fortnight some 900 Germans and Italians, mostly escaping in small craft, have been captured by the Navy. Minesweepers are still busily engaged in the dangerous work of clearing channels through the enemy's minefields."

The Malta communiqué stated:—

"On Saturday our fighter bombers attacked Gela Ponte Olivib, in Southern Sicily. Bombs burst at the north end of the aerodrome and on a runway near buildings north of the aerodrome. Fighters shot down one Me. 109 and damaged two others. On Saturday night our Intruders attacked a wireless station and Camp Melilli, in Eastern Sicily, starting fires visible 50 miles away. Hits were also observed on the Pozzalo factory, in Southern Sicily. At Sancataldo, in Central Sicily, a large building was hit, exploded, and burst into flames. Trains were also attacked during the night."

The attack by U.S. Flying Fortresses against the airfield of Borizzo was the biggest single attack of the day.

The Italian communiqué stated that the Allied raids caused only limited damage and a few casualties, and that 25 Allied 'planes were shot down.—(Reuter.)

Giraud Offer to de Gaulle

General Catroux has arrived back in London from Algiers. He immediately conferred with General de Gaulle, to whom he conveyed a letter from General Giraud offering to form a new French Executive Committee. The main points of the proposal are:—

1. Formation of a Central Executive Committee in Algiers with General Giraud and General de Gaulle as joint Presidents, taking the chair in turn, and equally empowered to sign decrees issued by the Committee.

2. The Committee to hand over its powers to a Provisional Government as soon as possible after the liberation of France.

General Giraud urges the importance of uniting all French forces as soon as possible.—(Reuter.)

Fatal Cycle Crash at Enniskerry

One young woman was killed instantly and another seriously injured as the result of a cycling accident at Enniskerry on Saturday. The dead woman is Miss Kathleen Farrelly (23), Killeshandra, Co. Cavan, and the other, Miss Molly McGibney (18), of Ballyjamesduff, both employed as maids by Mr. Arthur Chatterton, estate agent for Lord Powerscourt. Miss Farrelly was riding a man's bicycle down Kilgarron Hill, and Miss McGibney was seated on the crossbar. When they arrived at the foot of the hill they failed to take the bend leading to the village, and crashed into a wall. Miss McGibney was taken to St. Michael's Hospital, Dun Laoghaire, suffering from severe head injuries, before the shortage became acute.

Heavy Death Roll in Raids on English South Coast Towns

A CROWDED public-house, which received a direct hit during lunch-time raids on two English coastal towns yesterday, burst into flames, and nearly everyone inside is believed to have perished.

Big death rolls are feared in the towns, which had their heavist bombing of the war. One town is in the South, and the other on the South-East coast.

Debris Piled High

Flying in low from the sea, small forces of swift fighter-bombers—three of which were shot down—fanned out over the towns and dropped bombs on hotels, public-houses and large departmental stores. The *débris* of one south coast town hotel was piled so high that rescued people had to be lowered to the ground.

A neighbouring town was also bombed.

MANY TRAPPED

At the south coast town search was continuing last night for survivors amid the mounds of rubble to which several hotels had been reduced, and under which many people are believed to have been trapped. Many large stores were destroyed by fire. Hundreds of windows were shattered by blast.

Last night, after helpers had cleared paths through the *débris*, the church bell rang out for Evening Service, and about 200 people attended.

Search was made among other extensively damaged buildings in the south coast town, but it is feared that many bodies may never be found. Landmarks familiar to thousands of holiday-makers have disappeared. One of the departmental stores was extensively damaged by fire, the flames spreading to adjoining buildings, and the firemen fought the flames at great risk. Rescue and first-aid parties toiled for hours releasing injured persons in the south coast town, and taking them to hospital. A squad of A.T.S. girls played a fine part in the rescue work. From one of the public-houses two customers walked out uninjured, but a number of other persons, including the licensee and his wife, were buried under the wreckage.

Nearly 100 people in the restaurant and bars of one of the hotels in the town had a lucky escape. A bomb struck an upper storey, but crashed through into adjoining premises.

When the public-house was hit, burying all those in it, old cottages nearby were razed. About a dozen people have been rescued alive, and three bodies have also been recovered.

HITS ON CONVOYS

"During the week-end Fighter Command kept up its attacks on enemy transport in occupied countries and around the coast," said the British Air Ministry News Service.

Royal Air Force bombers, maintaining a non-top offensive, again raided Berlin on Friday night,

DECISION TO DISBAND COMINTERN

World-wide Interest

A DECREE by the Executive Committee of the Communist International recommending the disbandment of the International because of the "conditions of the World War" was broadcast on Saturday by Moscow radio.

In making the decision the Presidium—the governing body which acts for the full Executive Committee in matters of urgency—calls upon all Communist parties to concentrate all their strength in support of the States fighting Germany, her allies and vassals. All sections of the Comintern—including the Communist Party of Great Britain—are released from the obligations imposed upon them by the rules of the organisation. They are left free to pursue national policies untrammelled by interference from the Moscow headquarters.

NEWS WELCOMED

The dissolution of the International has provoked world-wide comment. While most of the Allied nations, says the Press Association, welcomed the move, Berlin and Rome criticised it.

The New York *Herald-Tribune* said: "It would be difficult to overestimate the importance of this move. The Comintern was a constant point of quarrel between Russia and the rest of the world, the great political obstacle to a speedy liquidation of this war through military victory and a sound peace."

"This step is, unmistakably, directed towards meeting the justified criticism against Communist interference in matters of domestic concern to Russia's allies," says the *New York Times*. "All this gives added point to the new invitation issued by Mr. Churchill to Premier Stalin to meet him and President Roosevelt in conference in order to unify both the strategy and purposes of the United Nations."

LONDON COMMENT

The *Daily Herald* (London) says: What will be the effect of the dissolution upon the Communist Party of Great Britain? The logical effect should be that the party, in turn, should be dissolved. It can decide to pass into oblivion or carry on as a purely national organisation. If it should decide upon the latter course, will it still press for affiliation with the Labour Party? It may do so, and it may claim that the rules of the organisation. They are left free to pursue national policies untrammelled by interference from the Moscow headquarters.

The *Daily Worker* (London) today says:—"The achievement of the full unity of the democratic peoples in the fight against Fascism and for the progress of mankind is the vital need of the moment, and it is from this standpoint that the historic resolution of the Communist International will be considered."

AXIS VIEW

Axis comment, which has been substantially the same from Rome and Berlin, was mostly based on the argument that the dissolution was bluff, which would not alter the so-called danger of Bolshevism.

M. Laval was quoted by Vichy Radio yesterday as saying that the measure was no surprise, but that no special significance was to be attached to it.—(Reuter.)

NO MORE SHINY COMPLEXIONS

Women everywhere are taking up with enthusiasm a new type of make up foundation, introduced from America. This new liquid foundation has the great merit of staying absolutely matt even under trying conditions.

WOMEN'S PROBLEM SOLVED

THE immediate success of the new liquid make up foundation, which is rapidly replacing face cream on smart women's dressing tables, is proof that it does fill a need—a need of which women were all fully conscious. The one major defect of ordinary face cream as a foundation is that the result is short lived, especially in warm weather or in a close atmosphere.

This defect is overcome, once and for all, by the new liquid foundation, first introduced in America by the famous cosmetic expert, Henry C. Miner, and now available in Ireland. Because it is entirely non-greasy this new foundation retains its matt surface and will not become shiny under any conditions.

Although freedom from shine is the major benefit of the new liquid foundation—Miner's Liquid Make Up Foundation—this is only one of its advantages. It gives an exquisitely smooth all-over petal smooth finish, and effectively disguises minor skin blemishes. And —an important point this, to Miss Modern who is always in a hurry—it is quickly and easily applied. Just smooth on with the hands; it dries almost instantly. If you value your appearance you really should try this new method, which will free you from the need for constantly "touching up" your complexion. Chemists everywhere have it in 5 skin-matched shades—Naturel, Rachel, Dark Rachel, Blonde Tan, Brunette Tan—at 8d. and 1/9.

DEFIES THE SUN

If your powder base is Miner's Liquid Make Up Foundation your skin stays matt no matter how hot the day.

MINER'S Liquid MAKE UP foundation

Switzer
To Greet the Sunshine

Cut on becoming waisted lines, this well-tailored Coat is made in fine quality Grey Herringbone Tweed and fully lined. Half-belt at back.
Price 8 Gns. (25 Coupons)

This trim little Jacket—so useful for Sports wear—is carried out in Cream "Bawneen," and finished with neat collar, revers and patch pockets.
Price 9½ Gns. (14 Coupons)

★ *Representative styles from our Collection*

SWITZER & CO. LTD., DUBLIN.

—those extra special occasions when you *must* look your most fascinating attractive self—then only *Poudre Tokalon* will do. It still contains "Mousse of Cream"—the secret ingredient that gives a lasting loveliness unobtainable with ordinary face powders.

POUDRE
Tokalon

No. 44

There's an El-Jay No. 44 quality lace to suit everyone's footwear. Strong smart, hard-wearing and of generous length, you'll find No. 44 unbeatable value at 4d. the pair.

—and also You can obtain El-Jay laces in 2d. and 3d. qualities. Look for the label and don't pay more than the price marked.

El-Jay
BOOT & SHOE LACES

MANUFACTURED BY BRAIDS LIMITED ENNIS

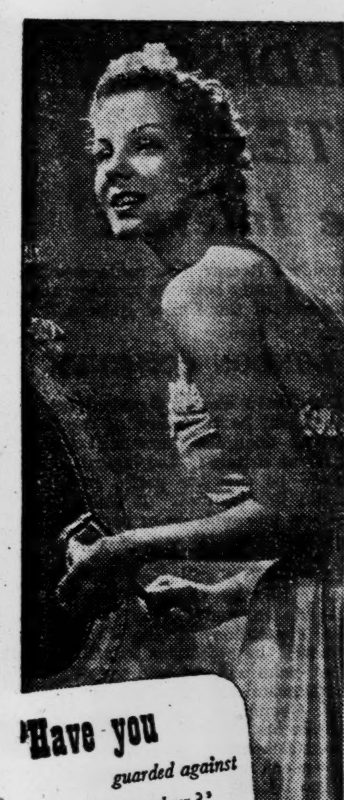

You won't find a single popular society girl who would dare to risk the social crime of excessive perspiration. A simple underarm precaution is to every one of them an essential part of dressing for parties, lunch dates, or for any social occasion. They keep their underarm dry and fragrant with Odo-ro-no, which is the most complete and thorough deodorant it is possible to buy. However hot you get and however much you have to rush about, Odo-ro-no will keep you quite free from the embarrassment of dampness and staining. If *you* are as fastidious as you should be, you'll get a bottle from your chemist to-day!

LIQUID
ODO-RO-NO
for COMPLETE underarm protection

Odo-ro-no liquid in two strengths, Regular (lasts for 7 days). Instant (lasts for 3 days).
9D and 1/9

He's FIT

in his fifties
THANKS TO
Procea
MALTED BRAN

Find new health in this breakfast-time food-tonic. Contains Iron Food, Vitamin B and Calcium—an essential in which so many present-day foods are lacking. Procea gives you ENERGY, without adding unwanted weight, while its roughage ensures natural elimination and prevents the tiring effects of a sluggish system.

-it keeps the System right

A PRODUCT OF PROCEA LTD

McEvoys.

Let Baby have
PEACE
—and Mother too!

ALL Babies love "Gripe Water. They seem to know it is just the right thing when they are troubled by "WIND-PAIN" and other little upsets.

A tiny teaspoonful of Woodward's celebrated "Gripe Water" gives Baby just the help he needs, by breaking the "wind" and enabling him to bring it up naturally and easily.

Generations of Mothers have turned tears to smiles this simple, safe way. No need to lift baby from his warm cot, no chilling, no back-patting to jar and wake him up.

Keep a bottle handy for Baby when he needs a little help.

From all Chemists 1/3 per Bottle.

● VALUABLE BOOKLET FREE
"How to Keep Baby Well"—specially written by a Lady Doctor for careful Mothers. Send postcard to Woodward's, (Dept I.T.7.) 51, Clapham Road, London, S.W.9, England.

WOODWARDS
celebrated
GRIPE WATER

EASIEST WAY TO REDUCE FAT

Tens of thousands of grateful women know that 'Marmola' brand Antifat Tablets genuinely enable you to reduce safely and gently. You can continue to eat what you like, at the same time avoiding strenuous exercise and the very positive danger of weakening caused by drastic purgatives.

Four times a day they take a little 'Marmola' tablet, containing in exactly the right quantity a world-famous corrective for obesity which prevents your food from turning into useless fat. This corrective is proved to be a most effective fat reducer. To-day—buy a package of 'Marmola' and start at once. When you have slimmed to your liking and are once more the proud possessor of a beautiful slender figure, stop taking 'Marmola.'

Sold by all chemists at 3/- per box.
Fassett & Johnson (Ireland), Ltd.
(Dept. 42), 43/46 Gt. Strand St., Dublin.

BOXING
THEATRE ROYAL
TO-MORROW (TUESDAY) AT 8 p.m. Doors Open 7 p.m.
DAN JOSEPH presents
15 x 3-min. Round Contest for the HEAVYWEIGHT CHAMPIONSHIP OF IRELAND.
PAT MULCAHY v. PADDY O'SULLIVAN
CHAMPION CHALLENGER
Sensational Middleweight Contest, 8 x 3
GERRY KILCULLEN v. MATT LOCKE
DUBLIN BELFAST
Lightweight Return Contest, 10 x 3
JIMMY SMITH v. TERRY McSTRAVICK
CLONMEL BELFAST
Welterweight Challenge Contest, 10 x 3
TOMMY ARMOUR v. PATSY QUINN
BELFAST BELFAST
Eight 3-Minute Rounds
SEAN CLANCY v. EDDIE CHANDLER
DUBLIN DUBLIN
PRICES: 3/6, 10/-, 15/-, 20/- & 30/-.
All Seats Bookable at the Theatre Royal.

SORE FEET

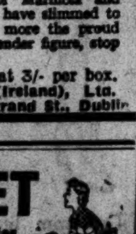

Stale Foot Acid in the muscles causes sore swollen feet. The easiest way to get rid of that acid is to take a Radox foot-dip in hot water. Radox super-charges the water with oxygen, cleans clogged pores, lets out crippling Foot Acid. Swellings go down. Tired, aching feet are eased and comforted. Get Radox from your chemist. 1/6 per 8-oz. pink packet, double quantity 2/6.

RADOX IN THE PINK PACKET

The Phœnix Wins Guineas

THE PHŒNIX, unbeaten champion juvenile colt of last season, gave Mr. F. S. Myerscough his first Irish classic winner when, at the Curragh on Saturday, he won the 2,000 Guineas from Solferino and Solar Prince.

It was a sound rather than a spectacular performance; for at one stage it looked as though The Phœnix, first choice of most backers, would be beaten by Solferino. That he won by a margin of half a length from Mr. McVey's colt was in no small way due to the excellent judgment shown by Joe Canty, who had The Phœnix well placed from an early stage.

A furlong from home Solferino had a slight lead, but a couple of "reminders" by Canty kept The Phœnix about his business, and the colt ran on gamely to gain the verdict, with the heavily backed Solar Prince third, a farther length away.

There are no hard luck stories to be told about the race and the three placed horses are colts of outstanding class. Should they alone avoid mishap this year's Irish Derby is likely to prove one of the most interesting races of the year.

The Madrid Handicap was won by the Irish Lincolnshire third, Wykehamist, but it was only after an unexpectedly strong challenge from the rank outsider, Eire, that Mr. More O'Ferrall's colt scored.

Molly's Choice and No Trace won their respective races and gave the Conyngham Lodge stable some compensation for the defeat of the well-backed Magic Bridge, Solar Prince, Still Water and Mount Leinster.

2.30—SCURRY HANDICAP, £100. 6 f. 63 yds.
Ellen's Pet, br. m., by Embargo—Admiral's Daughter (Mr. G. Hannon), a, 7-10 ......M. Nolan 1
Magic Bridge, 3, 8-5 ......M. Wing 2
Friction, 3, 7-13 ......P. Canty 3
Ceylon, 7-12 (G. Wells), 4; Red Thorn, 7-11 (G. Cooney), 5; Cookstown, 7-1 (car. 7-4) (B. Duffy), 6; Poolfix, 9-10 (Joe Canty); Balbriggan, 9-4 (T. P. Burns); Apocalypse, 9-0 (M. Hartnett); The Abbot of Hainault, 8-10 (J. G. Canty); Slightly Slow, 8-9 (E. M. Quirke); Tasmanian, 6-11 (car. 7-3) (A. Wing); Killeshin, 7-3 (W. Howard); High Degree, 7-2 (car. 7-6) (H. Holmes). Redmond.
1/1 Magic Bridge, 6/1 Friction, 8/1 ELLEN'S PET and Cookstown, 100/8 others. **Tote**—49/-. Places: 7/6, 3/-, 5/6. 1½ l.; 2 l.

3.0—BROWNSTOWN T.Y.O. PLATE, £100. 5f.
Molly's Choice, ch. c., by Fair Trial—Slap and Tickle (Mr. Jos. McGrath), 9-10 ......M. Wing 1
Graceful Queen, 8-10 ......P. O'Neill 2
Cardy, 9-0 ......A. Brabazon 3
Jolly Jim, 8-10 (B. Thorpe), 4; Queen of the Jungle, 8-10 (H. Holmes), 5; Marcella, 8-10 (J. Doyle), 6; Davari, 8-12 (B. Duffy); Roddy, 9-0 (M. Nolan); Dallington, 8-9 (M. Moloney); Hypernod, 9-0 (M. Hartnett); Rosewell's Pride, 9-0 (T. S. Doyle); Priorate, 9-0 (T. Burns); Dinkie Di, 8-10 (J. Connolly); Vanity's Victim, 8-5 (E. Newman). Collins.
4/9 MOLLY'S CHOICE, 6/1 Vanity's Victim 7/1 Davari, 25/1 others. **Tote**—2/6. Places: 2/6, 16/-, 12/-. 3 l.; 4 l. First Review bolted and did not come under starter's orders.

3.30—MADRID 3-Y.-O. HANDICAP, £300. 1 m.
Wykehamist, gr. c. by Wychwood Abbot—Blue Mermaid (Mr. R. More O'Ferrall), 8-0 (car. 8-1) T. Burns 1
Eire, 7-0 ......J. Patman 2
Barr Hill, 7-10 ......J. Doyle 3
Charles's Wain, 7-11 (G. Wells), 4; Victor Hugo, 7-0 (car. 7-4) (M. Nolan), 5; Scot's Guard, 8-10 (Joe Canty), 6; Bardic, 9-9 (T. P. Burns); Father Knapp, 8-10 (E. Quirke); Fabulous, 8-3 (M. Wing); Clodagh Rose, 8-1 (G. Cooney); Brehon Law, 8-0 (C. Freane); Felspar, 8-0 (B. Duffy); Kebaya, 7-7 (V. Ledwith); Kitchenette, 7-4 (car. 7-7) (H. Holmes); Begorra, 7-0 (car. 7-3) (A. Wing). Owner.
6/4 WYKEHAMIST, 4/1 Scot's Guard and Fabulous, 7/1 Felspar, 8/1 Barr Hill, 10/1 Charles's Wain, 20/1 Bardic, Father Knapp, Clodagh Rose, Brehon Law, Kebaya, Kitchenette, Begorra and Victor Hugo; 100/1 Eire. **Tote**, 5/-; places, 3/6, 24/6, 8/-. 2½ l.; 1½ l.

4.5—IRISH 2,000 GUINEAS of 1,200 guineas. 3-Y.-O. 1 m.
The Phœnix, b. c. by Chateau Bouscaut—Fille de Poete (Mr. F. S. Myerscough), 9-7 ...... Joe Canty 1
Solferino, 9-0 ......J. Power 2
Solar Prince, 9-0 ......M. Wing 3
Crackerjack, 9-0 (E. M. Quirke), 4; Camfield, 9-0 (A. Brabazon), 5; Cavehill, 9-0 (E. Newman), 6; Subtle Serpent, 9-0 (T. P. Burns), 7; Lordi, 9-0 (H. Holmes); Fawley, 9-0 (B. Duffy); Carlist, 9-0 (J. Moylan); Sun Arab, 9-0 (G. Wells); St. Valentine, 9-0 (T. Burns). Owner.
2/1 THE PHŒNIX and Solar Prince, 4/1 Solferino, 7/1 Crackerjack, 10/1 Carlist, 20/1 others. **Tote**, 5/6; places, 3/-, 2/6, 2/6. ½ l.; 1 l.

4.35—YOUNGSTERS' STAKES, £200. 5 f.
No Trace, ch. f. by Mr. Jinks—Tracemond (Mr. Jos. McGrath), 9-1 M. Wing 1
Glengrigor, 8-9 ......J. Power 2
Slide On, 9-0 ......J. Moylan 3
Andromeda, 8-0 (G. Wells), 4; Ekyad, 8-9 (E. M. Quirke), 5; Upper Set, 9-0 (Joe Canty), 6; Recherche, 9-5 (W. Barrett); Badora, 8-9 (E. Newman); Greek Star, 9-0 (M. Hartnett); Good Morning, 8-4 (G. Cooney); Gold River, 8-0 (B. Duffy); Poltron, 8-4 (T. P. Burns); Joe the Marine, 8-0 (M. Nolan). Collins.
4/5 NO TRACE, 5/2 Ekyad, 5/1 Slide On, 6/1 Upper Set, 100/8 others. **Tote**, 3/6; places 2/6 14/-, 3/6. 4 l.; 1 l.

5.5—FRIARSTOWN PLATE, £100. 7 f.
Ryskid, b. g. by Colorado Kid—Ryswick (Mr. T. Ward), 3, 8-0 W. Howard 1
Cara Koosh, 4, 9-9 ......Joe Canty 2
Bannerman, 5, 9-4 ......H. Holmes 3
William the Conqueror, 8-12 (E. M. Quirke), 4; Fourth Choice, 8-7 (J. Moylan), 5; Sillott Hill, 9-2 (C. Sleator), 6; Kit Cosmo, 9-11 (B. O'Neill); Mylerstown, 9-2 (T. S. Doyle); Rabina, 9-2 (J. Power); Baronia, 8-2 (M. Molony); Santa, 7-9 (B. Duffy); Still Water, 8-0 (car. 8-2) (M. Wing); Silver Wing, 8-0 (car. 8-1) (B. Thorpe). Brabazon.
5/4 Still Water, 5/2 Baronia, 5/1 Fourth Choice, 7/1 RYSKID, 10/1 William the Conqueror, 100/8 others. **Tote**, 30/-; places 6/6, 15/6, 10/-. 6 l.; head.

5.35—STEWARDS' H'CAP, £150. 1½ m.
Mikado, b. c., by Truculent—Doushka (Miss D. Paget), 5, 8-0 H. Holmes 1
Taffytrap, 6, 7-3 ......A. Wing 2
Mill Boy, 6, 8-7 ......Jos. Canty 3
Cameron, 9-12 (W. Barrett), 4; Anniversary, 8-1 (J. Ussher), 5; Murty, 7-7 (John Doyle), 6; Sammy's Rock, 8-11 (J. Bowler); Point d'Atout, 8-13 (R. Cartwright); Winawar, 8-5 (E. Newman); Coromyth, 8-7 (G. Wells); Zalophus, 8-7 (J. Moylan); Mount Leinster, 8-7 (M. Wing); Ardenode, 7-10 (car. 8-3) (M. Moloney); Coupé, 7-11 (car. 7-13) (P. Canty); Wichlaw, 7-11 (car. 8-3) (P. O'Neill); Glengormley, 7-4 (G. Cooney) (jumped rails); Golconda, 7-2 (B. Duffy); Cashla Bay, 7-7 (car. 7-12) (W. Gainey). C. Rogers.
7/4 Mount Leinster, 5/2 Glengormley, 7/2 Mill Boy, 5/1 MIKADO, 10/1 Corymyth, Winawar, Anniversary; 100/8 Taffytrap and others. **Tote**, 68/6; places, 13/-, 15/-, 4/-. 4 l.; 5 l.

TOTE DOUBLE—Wykehamist and No Trace. £1 8/-; 318 winning units; pool, £501 5/-. Day's aggregate, £5,292 5/- (record for 2,000 Guineas day); last year, £2,473 15/-.

Schools' Athletics

CONDITIONS were anything but favourable for the Leinster Secondary Schools' Athletic Championships, at Blackrock College on Saturday, and the senior and junior long jumps; the senior hop, step and jump, and the final of the senior relay were postponed to Thursday next at 4.30.

The senior shot-put record of 46ft. 4ins., established by P. Fitzgerald (King's Hospital) on Tuesday last, was not improved upon, but in the junior event D. McEvoy (Clongowes) beat the previous best by 3 inches with a fine put of 51ft. 11¼ins.

N. McQuillan (Castleknock), C. O'Cleirigh (Synge Street), and B. O'Malley (Clongowes) each won the 100 yards and 220 yards in his respective section, O'Cleirigh gaining his 100 yards' victory in a thrilling finish by inches only from J. Lowry (Clongowes), who beat A. McGrath (Belvedere) for second place by the same margin.

The President's Cup for the senior 100 yards went to Castleknock, who also lead in the senior team shield with 15 points, the other placings so far being: Blackrock 12, Clongowes 10, King's Hospital 7, and Synge Street 6.

The destination of the junior team shield will be decided by the result of the one junior event still outstanding—the long jump. Clongowes (9½ points), Blackrock (9), Roscrea (7½) and Belvedere (7), are all represented in this event, while Synge Street, who have no candidate, are present leaders with 11 points.

SENIOR EVENTS.

100 Yards—1, N. McQuillan (Castleknock); 2, N. de Chenu (Synge St.); 3, S. Riordan (St. Mary's). 3 yds.; 1 yd. same. 24 2-5 secs. Ten competed.

220 Yards—1, N. McQuillan (Castleknock); 2, N. de Chesu (Synge St.); 3, J. Orford (King's Hospital). 2 yds.; same. 24 3-5 secs. Ten competed.

880 Yards—1, M. McCusker (Blackrock); 2, F. Farrell (Newbridge); 3, D. O'Reilly (Clongowes). 1 yd.; 1 ft. 2 mins. 13 secs. Nine competed.

100 Yards Hurdles—1, J. Rice (Roscrea); 2, T. Burke (Blackrock); 3, P. Browne (Castleknock). 1 yd.; 10 yds. 14 secs. Five competed.

High Jump—1, S. Collins (Blackrock), 5ft. 6ins.; 2, C. Fitzgerald (St. Mary's), 5ft. 5ns.; 3, R. Lumley (Wesley), 5ft. 5ins. Fitzgerald was awarded second place, having fewer faults. Six competed.

12lb. Shot—1, P. Fitzgerald (King's Hospital), 46ft. 4ins.; 2, D. McEvoy (Clongowes), 37ft. 9ins.; 3, P. Browne (Castleknock), 36ft. 10¼ins. Seven competed.

Discus—1, C. King (Clongowes), 117ft.; 2, S. O Bearáin (Terenure), 112ft. 9ins.; 3, P. Browne (Castleknock), 111ft. 3ins. Seven competed.

Relay Long Jump and Hop, Step and Jump postponed. The Relay will be contested by Blackrock, Castleknock, Synge St. and Clongowes.

JUNIOR EVENTS.

100 Yards—1, C. O Cleirigh (Synge St.); 2, J. Lowry (Clongowes); 3, A. McGrath (Belvedere). Inches; same. 11 secs. Nine competed.

220 Yards—1, C. O Cleirigh (Synge St.); 2, A. McGrath (Belvedere); 3, E. Coyle (Blackrock). 2 yds.; 1 yd. 25 secs. Ten competed.

High Jump—1, R. Swan (St. Mary's), 5ft. 2½ins.; 2, J. Murphy (C.B.S., Dun Laoghaire), 4ft 11½ins.; 3, O. Barry (Belvedere), 4ft. 10½ins. Eight competed.

7lb. Shot—1, D. McEvoy (Clongowes), 51ft. 11¼ins.; 2, F. Filgas (King's Hospital), 46ft. 10¼ins.; 3, H. Fitzgerald (Roscrea), 45ft. ½in. Eight competed.

Relay (4 x 150)—1, Blackrock (F. Keane, F. Hassan, N. Meagan, E. Coyle); 2, Roscrea (J. McGuinness, S. Loughnane, T. O'Connor, D. Shanaghan); 3, Synge St. (J. Healy, D. O'Callaghan, M. Timmins, N. Fingleton). 8 yds.; 5 yds. 1 min. 8 secs. Eight competed.

Long Jump—Postponed.

JUVENILE EVENTS.

100 Yards—1, B. O'Malley (Clongowes); 2, W. Fingleton (Synge St.); 3, P. Ryan (Roscrea). 3 yds.; 1 yd. 11 1-5 secs. Ten competed.

220 Yards—1, B. O'Malley (Clongowes); 2, N. Fingleton (Synge St.); 3, P. Ryan (Roscrea). 3 yds.; 1ft. 26 secs. Ten competed.

Golf Captains' Dinners

There was the remarkable entry of 140 for the captain's (Mr. E. A. Dwyer) prize at Royal Dublin on Saturday, and 100 attended the dinner, at which the captain presided. The winner was a new member, C. O'Shea, who, off 14, had the exceptionally fine score of 66. J. Maher was runner-up with 77 off 12, and for the best gross T. A. Healy tied with Kevin Troy with 78, the former winning on the second nine; the Lumsden Putter was won by C. J. McNamara with 17.

At the dinner the toast of the captain was proposed by Mr. J. J. Hickey, ex-captain, who referred to the popularity of Mr. Dwyer, who was largely responsible for the amalgamation of the schools' unions into the Union of Irish Schools. The captain of Portmarnock (Mr. M. O'Connor) replied for the visitors, proposed by Judge Shannon, and said that they would be glad to hear that, far from being in a bad position as the result of the prevailing conditions, his club was flourishing financially. Mr. T. Morris, captain of Dun Laoghaire, also spoke for the visitors. Mr. J. Cowle was at the piano.

There also was a big turn out for the captain's (Mr. F. S. Charters) prize at Kilcroney, which was won by Captain J. W. Ramsay (18) with 68. For the second prize W. F. Turner (14), W. Davidson (19) and W. Darcus (22) tied with 70. At the dinner Captain Ramsay proposed the toast of the Kilcroney club (responded to by Mr. J. W. Lane), and congratulated the captain on the excellent condition of the course and the continued prosperity of the club. Mr. Alan B. Kidd responded to the toast of the Golfing Union of Ireland, given by Mr. Charters. Dr. P. J. Keogh, proposing the toast of the visitors (Mr. J. E. Kenny, captain of Woodbrook, and Mr. J. P. Rooney) made a strong appeal for a public golf course for Dublin.

FOURSOMES CUPS AT DUN LAOGHAIRE

The qualifying round for the Irish Men's Open Foursomes Cups was played at Dun Laoghaire on Saturday. K. Hogan and T. Fitzpatrick (8½) won the best nett, and T. D. Purcell and J. Malone and J. O'Keeffe and E. A. Browett tied for the best gross with 74. The first round of the match play stages will be played to-morrow evening, starting at 5 o'clock. The draw is:

J. B. Carr and J. Douglas (8½) v. D. M. Hogan and R. J. Wallace (4½).
T. D. Purcell and J. Malone (2½) v. M. S. McEvoy and C. W. Harrison (9).
S. B. Jones and W. Crowley (6½) v. J. O'Reilly and S. Tierney (3).
E. A. Barkley and D. Doran (7) v. J. S. Barrett and R. Murray (5).
T. A. Brindley and H. Keogh (9) v. K. M. Hogan and T. Fitzpatrick (8½).
B v. F. Knott and K. Doyle (6½).
J. J. O'Keeffe and E. A. Browett (4) v. K. Garvey and M. Minogue (5½).
H. Murphy and P. Dunne (8½) v. A.
Tied for places, A and B, and will play off to-day: J. W. Brophy and M. J. Cullen (7); D. M. Saunders and T. L. Mulcahy (8); T. F. McCarthy and C. Young (9).

PONTEFRACT RESULTS

1.15 (2-Y-O., 5f.)—Abbot's Choice (D. Smith), 5/2, 1; **Kelpie**, 2/1, f., 2; **Rio Doce**, 7/2, 3. Also—Robin Redvest, Proud Peggy, Slender Lad, Stipendiary, Try-Bay, Nothing Dear, Sir Gloss, Squaredeal, Hyperion Rita, Parachutist, Fledgling, Dimanche, Old Bill, Kayjon, Beauly Suada. 1l.; 1l. H. Peacock.

1.45 (1 m.)—Planchade (P. Maher), 2/1, 1; **Umballa**, 4/7, 2; **Rudolph**, 20/1 3. Also—First Throw, Bunker, Crowlin, Black Sluice, Royal Cheer, Fossway. 4l.; 3l. F. Armstrong.

2.15 (1½ m.) — Baskerville (W. Nevett), 8/1, 1; **River Nymph**, 9/2, 2; **Fair Wind**, 4/5, 3. Also—Mad Carew, Dedale, Evelyn Lane, Fair Tor. 2l.; 1l. Elsey.

2.45 (1¼ m.)—Winter Garden (J. Sirett), 5/4, f., 1; **Young Jeff**, 6/1, 2; **Bahia**, 8/1, 3. Also—The Kernel, Iceland, Dastula, Try-Out, Variations. 3l.; 1½l. G. Armstrong.

3.15 (5f.)—Outbome (P. Maher), 3/1, 1; **Royal Phœnix**, 11/10, f., 2; **High Command**, 100/7, 3. Also—Bold Star, Meliantius, Troop Leader, Camelot, Costello, Arrowella, The Jigger, Avec Vous, Dunusk, Eastern Goddess, Oatmeal, Loaningmore, Dialent, Laughing, Miss Desert. Neck; same. F. Armstrong.

3.45 (2-Y-O., 5f.)—Oxonian (G. Littlewood), 6/1, 1; **Umiak**, 4/6, 2; **Conflict**, 6/1, 3. Also—Wishful Thinking, Sister Patricia, Applaford, Eve's Apple, Bank Holiday, Trig, Balladin, York Dale. 1½l.; 3l. Elsey.

4.10 (2-Y-O., 5f.)—Mulier Magnifica (D. Smith), 5/4, f., 1; **What-a-lark**, 5/1, 2; **Trunk Call**, 100/30, 3. Also—First Love, Upwood Queen, Agnes l'Abbesse, So. Sorry, Airvonia, Titanic, Tinawych, Olein, Achray, Beauty Parlour, Ruby Wind, Desert Victory, Maintenon, Stoer Head. 1½l.; 3l. H. Peacock.

BOWLING CUP TIES

L.B.A. Cup (preliminary round)—Leinster 93, Alexandra 78; Divis 91, Kenilworth 57.

Marper Cup (preliminary round)—T. Tait (Kenilworth) 21, A. J. White (Leinster) 6.

Cantrell and Cochrane Cup (preliminary round)—Sam Kyle (Leinster) 21, W. J. Machesney (Kenilworth) 17; W. R. Sargent (Railway Union) 21, P. J. Munden (Blackrock) 14.

TRINITY LOSE SHIELD

R.U.C. beat Dublin University by 21 points to 20 in the relay contest for the Londonderry Shield, which Trinity has held since 1938, at Cherryvale, Belfast, on Saturday.

Trinity were unfortunate to lose the contest, a fact that was largely due to their disqualification in the hurdle race. Thanks to a fine run by Harvey, who got over his hurdles stylishly and cleanly, the team finished first, only to suffer disqualification for having knocked down too many obstacles. With Hackett and Tuckey they should have won the half-mile, but the R.U.C. scored the higher points. A R.U.C. man, Prenter, won the mile; but this event was run as a team race, the position of all the runners deciding the result, and, with Tuckey in second place, and the other two Trinity representatives in third and fourth positions, they got the maximum points. Both Tuckey and Hackett are short of training, and should do better in later events of the season.

The events won by the R.U.C. were the 110 x 4, 880 x 4, the long jump, shot and discus; and Trinity's wins were in the 220 x 4, 440 x 4, the mile and the high jump. The single win of Queen's was in the hurdles. Best performances in the long jump and shot were made by Trinity men, Macready-Bryan (22ft.) and Horan (43ft. 3ins.). The Trinity tail was weak, and the aggregate distances decided the result.

DUBLIN BAY YACHTING

At Dun Laoghaire on Saturday, the R.A.Y.C. handicap for cruisers was won by Marama (H. Osterberg) with ease; she was the scratch boat, and gave Punctilio nd Windward their allowances and had nearly as much again to spare.

The D.B.S.C. Cruiser matches came to nothing. In the 21-Footers' match, Geraldine (R. A. Wright) robbed Estelle (H. D. Wright) of the lead at the close of the first round, and finished 35 secs. ahead of her at the end. Maureen came next, and then Garavoge, Oola and Innisfallen. On the handicap Estelle took 1st, Geraldine 2nd and Oola 3rd prize.

In the 17-Footers' match, Eileen (T. H. Roche) finished 20 secs. ahead of Bobolink (J. J. Macken), but the latter won on handicap. Silver Moon was 3rd. Eileen and Bobolink were reported to the Committee for transgressing a rule re finishing line. Oonagh (E. M. Booth), the scratch boat, won the Mermaids' race in style, Ruby, Daphne and Stella coming next, and then Dabchick, Amy, Mantis and Minx. On the handicap, Oonagh took 1st, Ruby 2nd and Stella 3rd prize. Only 8 Wags competed, and 7 finished, Coquette (G. H. Jones) taking the winning gun 22 secs. ahead of Maureen (A. W. Mooney), 31 secs. ahead of Phyllis (W. R. McFerran) and 48 secs. ahead of Vega. Nandor, Mollie and Tomboy followed. On the handicap, Maureen took 1st, Phyllis 2nd and Nandor 3rd prize.

SKERRIES CLUB

Montana (J. M. Duff), holder of the Points Cup for the past two years, opened the season by taking the winning gun on Saturday. Yesterday Maggie (J. May) beat Montana by 28 secs., with Ranger (J. Grimes) 3rd.

SALISBURY RESULTS

12.30 (2-y.o. 5f.)—Tudor Maid (G. Richards), 9/4, 1; **Grecian Glory**, 4/5, 2; **Uncharted**, 100/7, 3. Also—Golden Fairy, Portnalong, Fortunedale, Accord, Strawberry Leaves, Everthus, Astrodome, Silver Bush, Aunt Maud, Cumulus. 3l.; 1½l. F. Darling.

1.0 (3-y.o. 1m.)—Tropical Sun (G. Richards), 5/4, f., 1; **Grand Joy**, 7/1, 2; **Sorrel**, 100/6, 3. Also—Prince Olif, Peso, Victory, Fete de Neuilly, Sun Cheer, Uncle Charles, Senkin, Seemore, Umbra, Pay Boy, Marlow Weir, Shining Kopje, Esma, Lundy, Waterfleet, Mock Trial. 4l.; 1½l. F. Darling.

1.30 (1m. 6f.)—The Towkay (A. Richardson), 100/8, 1; **Shahpoor**, 8/1, 2; **Funeso**, 6/1, 3. Also—Covenant, Abbeville, Caudillo, Jack Tar, Dust-a-Blowing, Bo-Tree, Hesket. Hd.; nk. Saxby.

2.0 (3-y.o. 1½m.)—Viva (E. C. Elliott), 5/1, 1; **Victory Torch**, 5/4, f., 2; **Tippet**, 15/2, 3. Also—Sulphurous, Clarendon, Frensham Lady, Melody Queen, Carbon Copy, Actina, Young Fearless, Salaam, Drybob, Ack Ack, Precipitate, Aurelia. 1½l.; 3l. Pratt.

2.30 (2-y.o. 5f.)—Gustator (G. Richards), 6/5, 1; **Arch Stone**, 100/8, 2; **Dark Diana**, 11/10, f., 3. Also—Snow White, Sea You, Colrose, Colyford, Entrust. 2l.; 3l. F. Darling.

3.0 (5f.)—Fairyland (D. Greening), 8/1, 1; **Datuva**, 8/1, 2; **War Hero**, 11/2, 3. Also—Entangle, Love's Revelry, Cosmo Girl, Lucky Val, Leolant, Foxendown, Shah Rookh, Wild Wave, Boston Stump, Sobella, Bridge End, Miracure. Sht. hd.; ½l. Templeman.

DUBLIN SOCCER TEAMS IN SEMI-FINALS

Shamrock Rovers and Bohemians qualified for the semi-final round for the Inter-city Cup on Saturday. At Dalymount Park, where the Rovers beat Cliftonville 3-1, the match was spoiled by the slippery ground, and at no time did it arouse the least excitement. Rovers held a lead of two clear goals at the interval (Coad and T. Clarke, the centre-forward), and the scorers in the second half were Carrie (Cliftonville) and Delany (Rovers). The teams started level as the result of the game at Belfast on a one-all score.

At Belfast Bohemians, who won the match in Dublin by 4-2, defeated Derry City by 3-1. They led 2-1 at half-time, Dunne and K. O'Flanagan being their scorers, Carlyle getting the Derry goal. K. O'Flanagan got Bohemians' third.

To-day—Bohemians v. Belfast Celtic, at Dalymount Park (7.15); Shamrock Rovers v. Distillery, at Belfast.

McCOURT'S BENEFIT

In a benefit match for Jerry McCourt at Dundalk yesterday, Dundalk beat Drumcondra 6-4. Cullen (2), Lavery (2), Leathem (penalty) and Johnston scored for Dundalk, and Daly, Donal Flanagan (2) and Parkin (own goal) for Drumcondra. Frank Johnston, who played for Dundalk, is the former Blackrock Rugby player. He created a very favourable impression.

SHELBOURNE PARK GREYHOUNDS

525 YARDS—Mazur (1), 4/5, 1; Why Should'nt He (6), 3/1, 2; Dandy Sunset (2), 3/1, 3. Range Finder (5), 4/1, 4; Maypole Bobbie (3), 7/1, 5; Plucky Joe (4), 7/1, 6. 4l.; 4l. 31.63. Dowling (Mr. R. Hamm).

525 YARDS—Crutchy Dan (6), 2/1, 1; Blasket Man (1), 4/1 2; Man from Burrishole (2), 3/1, 3. Trodden Gold (3), 5/2, 4; Main Captain (1), 5/1, 5; Heatstown Calling (5), 10/1, 6. 7l.; ½l. 30.75. Owner (Miss J. Flynn).

360 YARDS—Fair Invader (6), 7/4, 1; Hill of Doon (4), 2/1, 2; Quality Alone (3), 4/1, 3. Kelville King (1), 5/2, 4. ½l.; 2l. 20.82. J. N. Davis (Mr. J. Ffrench).

525 YARDS—Darcy McGee (3), 2/1, 1; Tullawn Heather (4), 3/1, 2; Come On Iris (5), 3/1, 3. Victory Girl (2), 6/1, 4; Bella's Rover (1), 5/2, 5. 2l.; 3l. 30.96. J. N. Davis (Mr. J. J. Doherty).

550 YARDS—Valiant Playboy (4), 4/7, 1; Magic Keepsake (1), 7/2, 2; Knockathubber (3), 4/1, 3. Brave Retreat (6), 6/1, 4. 8l.; short head. 32.35. Owners (Messrs. Doheny and Collins).

360 YARDS—Come Away Valiant (6), 3/1, 1; Editor (4), 9/4, 2; Carrick Leader (3), 5/2, 3. Jubilee Royal (1), 9/4, 4. 1l.; 2l. 20.93. Owner (Mr. V. McEvoy).

525 YARDS—Fawn Moon (2), 3/1, 1; Border Kid (3), 1/1, 2; Bey Erin Spinner (6), 4/1, 3. Lady Away (1), 6/4, 4; Clanach (5), 7/1, 5; Darkie Choice (4), 7/1, 6. 4l.; 6l. 32.35. McKenna (Mr. J. Thompson).

TO-NIGHT'S CARD

525 YDS.—Topical Moon, Flying Town, Marvellous Move, Soranus, Emily Hailstones, **Hopeful Romance**, Monastery Light, Maypole Bobbie.

525 YDS. HURDLES. — Doran's Delight, **Shutters Up**, Fiallach, Hopeful Speedway, Brown Blackstairs, Ovaun Spot.

360 YDS.—Evening Outlook, Dashing Mad, Sun Arab, Lawyer's Cure, Lisfennel Chimes, **Irish Poplar**, Fawn Moon.

525 YDS.—**Mad Printer**, Sincerity, Clean Up, Merry Printer, Another Junta, Abbey Snowdrop, Mountain End, Littleton Glory.

525 YDS.—**Queen of the Snows**, Wylie Olive, Shining Rebel, Comagh Lad, Dark Walker, Tranquillitas, Bella's Rover, Victory Palm.

360 YDS.—Torpedo Carrier, **Clara's Fancy**, Cron Meadow, Knight of Tullycree, Mighty Jubilee, Balgo, Loon Champion.

525 YDS.—Wireless Rose, Eugene's Pet, Lobengula, Dusk Molly, **Tragedy**, Miss Abbeylara, Nella, Ballybough Girl.

GOLF CLUB RESULTS

Milltown.—The captain's (Mr. D. G. Mulcahy) mixed foursomes prizes postponed to Saturday, June 19th; time sheet stands. Saturday—Captain's prize, time sheet.

Grange. — Ladies. To-morrow — Mrs. Hanly's prizes strokes in classes. Medal finals—1, Mrs. Lennon (21), 69; II.: Mrs. Coolican (26), 73.

Howth.—The captain's (Mr. P. J. Dempsey) prize postponed to June 5. Challenge mixed foursomes—R. O'Hanlon and Miss S. O'Leary (19), 70 (winners); P. O'Leary and Miss E. McLoughlin (28), 70. Sunday next—Club Cup. Ladies—Wednesday — Miss McMahon's prize, bogey; usual draws. Miss O'Leary's prize—Miss Houston (19), 74; Miss Cummins (32), 75.

Castle.—Vice-President's prize—J. P. Morrison (22), 64; D. Stevens (14), 67; R. Murray, 76 (best gross). Wednesday—Medals.

Killiney.—Mr. D. J. Murphy's prize—R. Belton (9), 3 up; J. G. Barrett (15), 1 up.

Woodbrook.—Keille Cup—A Magennis (18), 68; C. J. McAllister (8), 73.

Carrickmines.—Carysfort Cup final—J. Taylor beat R. W. O'Sullivan, 6 and 5. Ladies — Eclectic — Mrs. Plunkett-Dillon, 33½; Mrs. Hollwey, 34½. Alcock Cup—First round Thursday.

Delgany.—Umgoola Cup—P. Synnott, 2 up (on second nine; J. P. Coyle, 2 up.

Rathfarnham.—Competition postponed.

Donabate.—Ladies. May 30—Mrs. J. Brennan's prize, eclectic. Mrs. Brown's prize—Miss G. Brennan, 3 down; Miss A. Lyons, 7 down.

Elm Park.—Draw for Committee prize —Preliminary round—F. Igoe v. J. O'Gorman. First round—Winner Igoe O'Gorman v. C. Boden; J. Maher v. B. Hayden; S. Wilmot v. P. Duffy; N. Hogan v. S. Healy. Best gross—S. Wilmot and G. Moore tied, 79.

Sutton.—Veterans' Cup—J. Boyd (22), 69; J. Harbison (17), 70. Saturday—fourball, bogey. Fairy Hill competition postponed.

The Island.—June 5—Semi-open mixed foursomes, bogey; post entries, choose opponents. Ladies — May 26 — Mrs. Leask's prize, strokes.

Co. Kildare.—Mrs. O'Driscoll's prize, sealed holes; Mrs. J. Whelan (35), 27½; Miss N. Byrne (36), 30; Mrs. Cosgrave, best gross.

Ballyhaunis.—Kiltimagh Cup—Rev. M. B. O'Sullivan (24), 70; V. P. Hyland (21), 75. Cassidy Cup—13th and 14th June.

Castle.—Ladies—To-day—Match play, foursomes, 2.15. Friday—Miss Royston's prize, strokes. Draws 10.15, 2.15, 2.30.

TO-DAY'S CRICKET

As no cricket was possible on Saturday, three matches in the first round of the Leinster Senior Cup will commence this evening at 6.0. The fixtures are: Leinster v. Phœnix, Rathmines; Clontarf v. Civil Service, Castle avenue; Y.M.C.A. v. Merrion, Claremont road.

The Dublin University v. Pembroke match will not be played until next week.

T.C.D. NOTES

BY OUR CORRESPONDENT.

THE increase in the cost of living is making itself felt in Trinity College, as elsewhere, and the Board has recently announced its decision to raise the half-yearly College fees.

For students entering after 1st arch, 1944, the half-yearly fees will be thirteen guineas instead of ten, as at present.

Candidates for Entrance Examinations held after that date will have to pay an Examination Fee of £1, and the fees for the Degrees of B.A., B.Sc., and B.A.I. will be increased by £1 apiece.

Professional fees will remain unaltered in so far as they are in the control of the College.

This increase in fees does not mean that any student who has ability need forego a Trinity education, however limited his means. A recent official calculation shows that the amount of the assistance given each year to students in prizes, remission of fees, and miscellaneous concessions is very large. Few universities must use as large a proportion of their income in helping those who need, and those who deserve, help.

TRINITY WEEK

This year arrangements for Trinity Week are in the capable hands of Mr. F. G. Cooke, who has devised several schemes to meet the war-time economy. He has formed a ladies' committee, under the very able Miss Betty McClelland, to look after the teas at the College Races. Many of the ladies of College have been asked to sell Trinity Week badges, and we hope that they will not let him down. Any lady who has not received, or who would like more badges, should get in touch with Mr. Cooke, or his assistant, Mr. D. H. Carroll.

There are the usual events during the week, with a special tit-bit for cricket "fans" on the Monday and Tuesday. The D.U. First XI. are matched against Sir John Maffey's XI., and rumours are current that Sir John's team will include at least one or two well-known M.C.C. players. On Tuesday, at 5.45, the D.U. Choral Society are broadcasting Part II. of their concert on the B.B.C. Home Service stations, and in the evening the Boxing Club have an attractive engagement with Avona selected. On Wednesday afternoon are the College Races, and that night the Trinity Week Dance takes place in the Metropole Ballroom. Thursday is the day of the Tennis Championships. On Friday and Saturday activities are transferred to the Boat Club at Islandbridge. Friday evening is the Ladies' Concert, given by the Choral Society, in the Examination Hall, at 7.15 p.m. There is a change in price for the Boat Club "At Home" on Saturday evening—any person with a Trinity Week Badge, 2s. 6d., otherwise 5s. (single). Last year a sum of over £550 was collected and distributed during "the Rag." The details of the allocation will appear in this year's "Trinity Parade," which will be on sale as usual on Trinity Monday. The "Parade" is being published by the T.C.D. Publishing Company for the "Rag" Committee, and already there are posters asking for contributions all round College. The "theme" of the "Rag" is at present a closely guarded secret, but those keen to assist in its development should contact A. T. Waterstone, 38, T.C.D., the Tableaux Secretary.

NEW AUDITOR

The most important event in College life this week was the election of Mr. A. N. Jeffares, Sch., to the office of Auditor in the College Historical Society. A well-known student of Classics, as well as of History and English Literature, he achieved distinction as last term's editor of *T.C.D.* In the C.H.S. he is known as a medallist in Oratory and Composition, and as a capable officer who has successfully represented the Society at many inter-debates. To the second senior office, the Treasurership, Mr. G. A. Stokes, Sch., the present Record Secretary, has been elected. He is a distinguished student of Modern History and Irish, and has made his name in College, both as an officer and as a member of the committee of the C.H.S., as well as Secretary of the History Society. Next Friday, at 3.30 p.m., in No. 25, Miss Barbara Dagg will read a paper on Sweden. This will be an unique occasion in the Society's history, as Miss Dagg is the first woman undergraduate to deliver a lecture at the weekly meeting. It is to be hoped that she will not be the last, and that her example will be followed by other women who wish to take part in the intellectual life of College.

Dublin University Players have announced that their summer production will take place the week commencing May 31st at the Peacock. They propose putting on two plays, "Orphée," by Jean Cocteau, produced by Hanus Drechsler and Ellinor Mathews, and "Poison, Passion and Petrification," a one-act comedy by George Bernard Shaw. Booking will commence on Thursday, 27th inst., at the Front Gate of College.

On the death of Professor Curtis, Mr. E. R. R. Green has been appointed Lecturer in History. Last year he took first place in Modern History and Political Science on graduating.

"HERMATHENA"

The latest edition of "Hermathena," which appeared recently, contains an article by Dr. W. B. Stanford on "Greek Views on Euphony," and Mr. F. La Touche Godfrey contributes an essay on "Theory and Practice." An article of considerable general interest is that of Mr. H. R. Chillingworth on "T.C.D. at the Beginning of the Century." W. H. Porter, M.A., writes of "The Sequel to Plato's First Visit to Sicily," and R. W. Reynolds, B.A., has contributed an interesting paper on "Verrius Flaccus and the Early Mime at Rome." There are Notes on Euripides, "Medea," 777, by E. A. Thompson, B.A., and on the "Addenda" to Palmer's Horace's "Odes," by L. J. D. Richardson, M.A. "Kottabistae" contains a poem by Lord Dunsany, "Sonnet In Honour of an Airman," from the French of Philippe Desportes.

CHURCH SERVICES

ST. PATRICK'S CATHEDRAL.—10, Matins. 4, Evensong.
CHRIST CHURCH CATHEDRAL.—10.45, Matins. 3, Evensong (boys' voices only).
ST. ANN'S CHURCH, Dawson Street.—10, Matins.
DOLPHIN'S BARN METHODIST CHURCH.—7.30, the President of the Church.

CYCLING

M. Kelly (Irish Road Club) did fastest time in the 50 miles open handicap of that club yesterday, covering the distance in 2 hrs. 12 mins. 19 secs., 7 mins. 34 secs. faster than J. J. Whyte (Bective). An Army rider, Sergt. T. Farry (Curragh) was third fastest in 2 hrs. 22 mins. 20 secs., a good performance on his first appearance in an open competition. M. K. Clinton (Round Tower) won the handicap.

G.A.A. RESULTS

Dublin—U.C.D. 3-9, Eoghan Ruadh 1-12; McDermotts 1-6, Mackens 0-7; U.C.D. 0-7, O'Tooles 0-6.
Belfast—Ulster 1-14, Leinster 0-5.
Longford—Longford 2-5, Westmeath 1-8.
Carlow—Carlow 2-6, Wexford 2-6.
Foynes—Clare 2-10, Limerick 2-4.

DON'T PAY INCOME TAX without consulting us.—MacDONAGH and BOLAND, LTD., 51 Dame St., Dublin. 'Phone—22286.

FINANCIAL REVIEW

Hely's Shares in Demand: Position of Salts (Ireland): Paper Mills Believed Doing Well

PUBLIC interest in Irish securities on the Dublin Stock Exchange continued on a restricted scale during the past week, and scattered liquidation caused prices to move in irregular fashion.

Industrials claimed a good deal of attention, and the undertone remained firm. Industrial dividends and reports issued recently showed that the majority of these companies are still able to earn satisfactory profits.

Helys, Ltd., have had another successful year, and the Ordinary Shares, which are all buyers, are again receiving a distribution of 15 per cent. This company is well managed, and difficulties occasioned by the war are being surmounted in a very efficient manner. In addition to its ordinary business of printers and publishers it has some profitable side-lines, such as its sports departments, which holds a high reputation. The Ordinary Shares last changed hands at 51/-, at which level they give a return of £5 17/7 per cent. Even at 60/- they would yield £5, which is quite good from a share of this class, and they are a sound lock-up holding.

Some months ago Salts (Ireland) issues were strongly supported, as it was felt that the company was enjoying much improved trading conditions. This opinion has been more or less justified, for it has been possible to pay off the two years' arrears of dividend on the Preference Shares. Ordinary shareholders were disappointed that they received no dividend. The mills were closed for several months of the year, due to the difficulty of securing raw materials, but production commenced in January. In view of the uncertain outlook, the Ordinary Shares look fully valued, unless one is prepared to take a long view.

A feature was the spirited bidding for J. G. Mooney Ordinary shares, and although the amount of shares on offer was small a sharp rise to 55/- was recorded. These shares have received a dividend of 11 per cent. for the past two years. Some shares are now available at 60/-, but at this price, and on the basis of last year's dividend, they give a return of only £3 13/4 per cent.

Solus Teoranta "B" shares recently changed hands at 38/-, and do not look overvalued at this price. This company has done well since its formation in 1935, and last year these shares received a dividend of 10 per cent. The yield on this basis is £5 5/3. The war has put some difficulties in the company's way, but the return of more normal times should see this concern getting into its stride again; for there will, no doubt, be an ever-increasing demand for its products.

The market in Clondalkin Paper Mills Ordinary is subdued, and they are hovering around 6/9. In the autumn of last year these shares commanded a good deal of attention, and buying was based on the hopes of an increased dividend. This did not materialise, and markets were disappointed, but the report was quite satisfactory. Taxation is making a big inroad into profits, but at the same time the company is believed to be doing well. The shares give a fair return, and the possibility of capital appreciation is not remote if one is willing to hold for a period.

Braids, Ltd., is paying an unchanged interim dividend of 4 per cent. on the Ordinary shares, which are now around 36/-. Trading conditions are considered bright, and there is a ready market for the company's products. The yield at the present price is £5 11/1. For those who are in a position to hold, they certainly appear well worth attention.

How Your Shares Moved

The following are the price changes for the past week on the Dublin Stock Markets:—

RISES

	May 14.	May 21.	
2nd Nat. Loan	115	115¼	+¼
Conv. Loan ...	111¾	112	+¼
Security Loan..	105⅞	105 15/16	+1/16
Dublin Corp. 3½ p.c. 1955-80	103½	103¾	+¼
Do. 5 p.c. 1950-70	111	111½	+½
Prov. Bank	45/9	46/0	+0/3
Distillers Ord. ..	85/3	85/6	+0/3
Guinness Ord. ..	119/0	119/9	+0/9
G.N.R. Guar. ..	57	58½	+1½
G.S.R. Pref ...	12	13½	+1½
Do. Guar.	27½	30	+2½
Do Deb.	55	57½	+2½
Dublin Transport Ord.	21/9	22/0	+0/3
Arnott Pref. ...	95/0	96/0	+1/0
Brooks Thomas Ord.	55/0	57/6	+2/6
Carroll Ord. ...	34/0	35/0	+1/0
Do. Pref.	27/0	27/9	+0/9
J. Crean Ord. ..	8/9	9/3	+0/6
I. Dunlop Pref.	25/0	25/6	+0/6
I. Sugar Pref.	28/0	28/3	+0/3
Irish Times 1st Pref.	78/0	79/0	+1/0
Do. 2nd Pref. ..	20/0	20/3	+0/3
May Roberts Pref.	22/0	23/0	+1/0
Mooney Ord. ..	47/6	55/0	+7/6
Woodington Ord.	3/6	4/0	+0/6
Imp. Tobacco...	146/½	147/0	+0/10½
Lever Ord.	34/3	35/0	+0/9
Coats Ord.	45/0	45/6	+0/6

FALLS

	May 14.	May 21.	
4 p.c. Excheq. Bonds	112½	112⅜	-⅛
War Loan	103 5/16	103¼	-1/16
Nat. Bank	45/10½	45/6	-0/4½
Guinness Pref. .	15⅞	15 13/16	-1/16
G.N.R. Pref. ...	41⅛	40⅜	-¾
Do. Deb.	77	76¾	-¼
Dub. Gas Ord.	18/0	17/10½	-0/1½
Johnston, Mooney, and O'B. Ord. ...	31/0	30/6	-0/6
Crowe Wilson Ord.	18/9	18/0	-0/9
Todd Burns Pf.	90/0	89/6	-0/6
"Shell" Transport Ord. ...	70/3	69/0	-1/3
Arklow Pottery Pref.	27/6	28/6	-1/0
Bovril	20/0	19/6	-0/6
Braids Ord. ...	36/4½	36/0	-0/4½
E. and J. Burke Def. ..	2/3	2/0	-0/3
Dolphin Hotel Pref.	81/3	77/6	-3/9
I. Tanners Pf.	26/10½	26/6	-0/4½
Polikoff Ord. ..	4/0	3/6	-0/6
Springs Ord. ..	12/6	10/0	-2/6
Do. Pref.	18/7½	16/0	-2/7½
Carreras "B"	16/3	15/9	-0/6
Dunlop Rubber	35/6	34/6	-1/0
Elec. and Musical.	24/1½	23/3	-0/10½
Imp. Chemical.	39/0	38/6	-0/6
Courtaulds	49/10½	49/3	-0/7½
Fine Spinners..	17/6	17/0	-0/6
Brazilian Trac.	32½	32¼	-¼

London Stock Exchange Notes

BY OUR SPECIAL CORRESPONDENT.

JUDGING by the number of inquiries reaching London stockbrokers day by day, public interest in marketable securities is still at a high pitch. This is not evident from the record of bargains in markets during the past week. In fact, actual business is small, but members of the Stock Exchange are kept busy answering inquiries from clients.

Sooner or later the seeds now being sown will spring up and probably result in good business. Whether the public will decide on reducing commitments or buying additional securities must depend very largely on war developments. Sellers of stock have for long been few and far between, and it is claimed that the next move will be on the buying tack, as there are huge credit supplies waiting favourable investment opportunities.

A dividend statement for the year ended March 31 last is due from the General Electric Company in July. This concern is one of the giants of British industrial companies. Three new directors have joined the board. One is Mr. Patrick Astley Cooper, Governor of the Hudson Bay Company, and a director of the Bank of England. Another is Dr. C. C. Garrard, who has been associated with the company for many years. The third is Mr. G. Chelioti, who is manager of the Osram factories in the G.E.C. group. It is hardly necessary to state that the company is now engaged to capacity on war work. The dividend and bonus last year was 17½ p.c., less tax, and no great change is to be expected during the war, but eventually the pre war 20 p.c. basis may well be reached.

Some attention is being paid to the Ordinary stock of the Gas, Light and Coke Co., Ltd., and the price has risen this month from 16/6 to 18/6. The stock has a basic dividend rate of 5 p.c., and for many years before the war paid £5 12/- p.c. regularly. It was regarded as a gilt-edged industrial investment, and the £1 stock units were quoted at around 25/-. The prosperity of the company was seriously affected by the war. For 1940 an interim dividend of 2¼ p.c. was paid, but for 1941 no dividends were paid either on the Ordinary or Preference stocks. In 1942 conditions improved, and the Pref. dividends were paid, and, in addition, 1¼ p.c. on the 3½ p.c. maximum stock and 1 p.c. on the Ordinary stock. As a post-war investment, the shares have attractions.

Among investments in the heavy industries, the £1 shares of the Whitehead Iron and Steel Co., Ltd., rank high. Within the next few weeks the company will be declaring its final dividend for the year to March 31st last. For the year 1939 the dividend totalled 25 p.c., and at the same time a capital bonus of 25 p.c. was distributed. In each of the following years 20 p.c. has been paid, the equivalent after taking the additional capital in consideration of the pre-war payment.

FOOD MARKETS

CATTLE.

DONCASTER.—Fair demand for dairy cattle. Best milkers £50, calving heifers £25 to £38. Steady demand for stores. Three-year bullocks to £40, two years £22 to £29. Big show of pigs. Fair inquiry. Suckers to 40/-, small stores to 60/-, strong stores to 90/-; in-piggers to £13.

CARLISLE.—Increased supplies at Irish cattle market, total forward being 466 head. A fair trade was experienced at prices similar to those of the previous week, except for feeding heifres, which were cheaper. Quotations: Feeding bullocks £30 to £34, wintering bullocks £28 to £30; feeding heifers £26 to £29, wintering heifers £26.

PROVISIONS.

DUBLIN FISH.—Lobsters 12/6 to 45/- per 13, salmon 2/- to 2/6, soles 1/- to 2/8, turbot 1/- to 1/6, brill 1/- to 1/9 per lb.; plaice 62/- to 85/-, whiting 25/- to 40/-, cod 40/-, ray 22/6 to 27/-, white soles 55/- to 63/-, haddock 47/- to 56/-, and hake 45/- to 50/- box.

DUBLIN POTATO.—Moderate supply sold well at 8d. to 10d. per lb. Old scarce at 10/6 per cwt.

DUBLIN VEGETABLE. — Moderate supply met steady demand at:—York cabbage, large 40/- to 123/-, small 25/- to 55/- per load; cauliflowers 5/- to 8/-, seconds 2/- to 3/- per doz.; rhubarb 2/- to 8/-, carrots 5/- to 8/- per doz. bunches; beet 6/- to 7/6 per bag; leeks 6d. to 2/-, scallions 9d. to 2/6 bunch; parsley 1/-, gooseberries 6/- to 8/- chip; mushrooms 4/-, and new potatoes 8d. to 10d. per lb.

GRIMSBY FISH (Saturday).—Lemon soles, 15/3; plaice, 15/3; halibut, 9/3; jumbo, gibber, medium and chat haddocks, catfish, heads on, 7/-; smoked haddocks, 14/-; smoked fillets, 18/1; smoked codlings, 14/-, and smoked whitings, 14/- per stone.

New Zealand Butter Plans

Reports to hand from all departments of the provision market in Manchester indicate a steady consumptive demand for available supplies of meats, fats and dairy produce, which are coming forward steadily from the control through the usual trade channels. It is stated that three plants for the production of dehydrated butter have been established in New Zealand at the request of the British Government. They have a capacity of 35,000 tons of dehydrated butter per year. Of the 58,100,000 shell eggs distributed to wholesalers in the week ending May 12th, more than 50,000,000 were home produced.

The reduced supplies of fat cattle entered at Mode Wheel, the Government collecting and grading centre, were mostly cows, but the quality was well maintained. A small supply of calves was also received. Pigs were a good arrival at Water street collecting centre, under the Government control scheme, and quality well up to recent standard. Allocations of the animals were mainly for bacon purposes. Marketings of salmon could hardly be described as large, and a good clearance was effected at the reduced official price of 3/9 per lb. Fresh water trout made 4/6, and sea trout at the control of 3/9 per lb., wholesale, were both in brisk request. Very light supplies of dead poultry are available.

COMPANY NEWS

Anglo-Ecuadorian Oilfields.—The available balance shows little change at £245,359, against £246,705. The year's dividend (already paid) is 5 per cent. The carry forward stands at £109,962, as against £114,941.

Fine Cotton Spinners. — Profit, £558,179, against £535,228. Dividend, 3½ per cent., against 3 per cent.

Goodlass Wall.—The directors recommend a dividend of 6 per cent., plus a bonus of 1 per cent. on the Ord. shares. For the two preceding years the Ord. received first and final payments of 6 per cent.

Globe and Phœnix Gold Mining.—Final dividend 20 per cent., making 40 per cent., tax free (same).

Birmingham Motors

Friday's closing prices:—Albion Drop Forgings, 9/6; Albion Motor, 53/-; Alvis, 6/6; Austin "A" Ord., 20/7½; do. 6 p.c. "B" Pref., 32/9; do. Prefd. 20 p.c., 33/1½; Birmid Industries, 86/-; Birmingham Small Arms, 23/3; Bluemel Bros., 33/4½; Bretts Stamping, 35/-; British Piston Ring, 23/6; Brockhouse (J.), 69/6; Brown Bros., 64/-; Clifford Components, 8/7½; Cornercroft, 8/7½; Crossley Motors, 8/-; Dennis Bros., 24/1½; Deritend Stamping, 21/6; Dunlop Rubber, 34/6; Enfield Cycle, 21/6; Fisher and Ludlow, 31/6; Elswick Hopper, 8/9; Fodens, 26/6; Ford Motors, 33/6; Guy Motors, 2/4½; Halford Cycle, 62/-; Harper (John) and Co., 61/-; Heenan and Froude, 10/9; Hughes Johnson, 87/-; Humber Prefd., 20/1½; Leyland Motors, 75/-; Lucas (Jos.), 77/-; Maudslay, 6/6; Meadows (Henry), 18/3; Morris, 38/1½; Moss Gear, 19/3; Mullingers Holdings, 2/-; New Hudson, 61/6; Perfecta Motor Equipments, 11/6; Perry and Co., 32/6; Pressed Steel, 26/6; Raleigh, 75/6; Renold and Cov. Chain, 42/6; Rolls Royce, 101/9; Rovers, 25/9; S.S. Cars, 12/-; Serck (A.) Radiators, 91/-; Singer Motors, 5/7½; Smith (S.) and Son's Defd., 9/-; Smith's Stamping, 31/9; Standard Motor, 23/10½; Sun Cycle, 8/6; Tilling (Thos.), 53/9; Triplex Glass, 32/-; Tube Investment, 93/-; Villiers Engineering, 35/-.

Aircraft—Boulton Paul, 3/9; Bristol, 13/3; Fairey, 18/4½; Hawker Siddeley, 18/6; Hobson (H. M.) Components, 10/9; Parnall, 4/6.

Dublin Man Killed in Scotland.—William Kenny, of 104 Galtymore road, Dublin, was killed on the main Carlisle-Glasgow road, near Gretna, Dumfriesshire, Scotland, on Saturday, when he was knocked down by an army vehicle. It is believed Kenny intended visiting his family this week.

IS YOUR TRACTOR READY?

The nation depends more than ever on the harvest this year. To ensure maximum efficiency have your tractor overhauled and inspected by Autocars. Our staff of expert mechanics are always at your service.

Autocars
The Key to Better Service. 'Phone 63547.

FENIAN ST., DUBLIN

Janus

WAKE UP YOUR LIVER BILE

without Calomel—and you'll jump out of bed in the morning full of vim and vigour.

The liver should pour out two pints of liquid bile into your bowels daily. If this bile is not flowing freely your food doesn't digest. It just decays in the bowels. Gas bloats up your stomach. You get constipated. Your whole system is poisoned and you feel sour, sunk, and the world looks punk.

Laxatives help a little, but a mere bowel movement doesn't get at the cause. It takes those good old Carter's Little Liver Pills to get these two pints of bile flowing freely and make you feel "up and up." Harmless, gentle, yet amazing in making bile flow freely. Ask for Carter's Little Liver Pills. Stubbornly refuse anything else. 1/3 and 3/-.

★ Present COUPON PERIOD EXPIRES on MAY 31.

Order NOW

2 Coupons per pair.

COMFORT SHOE, with arch support. Style 32. In soft Glace Leather. Medium heels. Full size, 3 to 8. Price, 15/9.

15/9

SERVICEABLE AND SMART. - Style 621. A Black Calf Leather Shoe, Apron-front design. Full size only, 3 to 8. Price 14/9. Also in Brown Calf. Limited quantity. Price 14/9.

14/9

PRACTICAL AND PLEASING. Style 290. A Brown Calf Leather Shoe, with Suede apron front and collar; also Blue Calf Leather, with Blue Suede apron front and collar. Full size, 3 to 8. Price 13/9.

13/9

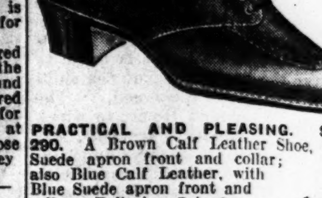

NOTE ★ When ordering by Post kindly state Style-number, Colour, and Size. Postage—One pair, 6d.; two pairs, 9d.

McBIRNEY'S
O'CONNELL BRIDGE, DUBLIN.

YOU are INVITED
by Mr. R. H. DENT (Ardente Inventor)
if you are
DEAF
or HARD - OF - HEARING
to CALL at his rooms in
ST. ANDREW'S HOTEL
EXCHEQUER ST., DUBLIN
'Phone No. 23279
any time from 9 a.m. to 7 p.m.
To-day until SATURDAY, MAY 24th to 29th.
to meet consult, discuss and
TEST FREE
the latest and greatest advance in AURAL SCIENCE
PHANTOM ARDENTE

Whether you have tried nothing or all the many different instruments (many of Foreign make and sold by mere selling agents under a variety of names) you owe it as a duty to yourself and your friends to come and HEAR how simply, easily and inexpensively your handicap can be overcome with this amazing new Ardente Laboratory discovery, which is described as a modern "miracle." No matter whether you are young, middle-aged or old, its inconspicuity and low standard price commends it to you. *You have to test it to believe your own ears.*

TAKE ADVANTAGE OF THIS WONDERFUL OPPORTUNITY
SPECIAL OFFER
to all who CALL, 9 a.m. to 6 p.m. during this visit.
If you have an aid and cannot get service, we will help you, and allowances can be made for old aids or other aids taken in part exchange.
Head Office: ARDENTE, Ltd., 309 OXFORD ST., LONDON, W.1.

...HOW WOULD YOU LIKE YOUR POTATOES, SIR?

Have you to be careful what you eat because of your dentures? Have you to forego the pleasure of certain foods—chips, toast, raspberry jam—merely because of the mouth discomfort and possible embarrassment they might entail? You can eat what you like with far more confidence if you take the simple precaution of sprinkling KOLYNOS DENTURE FIXATIVE on the contact surface of the plate after cleaning. Your denture will then remain comfortably in place and you will not be unpleasantly reminded of its presence in the mouth. From all chemists, 1/3 and 3/3.

KOLYNOS
DENTURE FIXATIVE
for making false teeth fit firmly.

Holidays for Health

In the early summer the long hours of sunshine ensure greater benefits from your holidays, particularly if you

HIKE IT or BIKE IT

No need for long journeys to reach coast or countryside. Let us help you with routes, accommodation and tariffs, descriptive literature.

Write, 'phone or call to:—
IRISH TOURIST ASSOCIATION
14 UPPER O'CONNELL ST., DUBLIN. 'Phone 74719.
CORK—65 Patrick Street.
GALWAY—24 William Street.
BELFAST—28 Howard Street.

PUBLIC

GAIETY THEATRE
Nightly 7.30. Matinee Saturday, 2.
DUBLIN MUSICAL SOCIETY presents
JOHN TURNER in
"BLOSSOM TIME."
Music by Franz Schubert. Production by Norman Edwards.
Booking Open Daily, 10 a.m. to 9 p.m.

ABBEY THEATRE.
EVERY NIGHT AT 7.30.
(Except Tuesday, at 7.15 p.m.)
FRIENDS AND RELATIONS. By John Ervine. (Last Week of Season.)

AMHARCLANN NA MAINISTREACH.
Dia Domhnaigh agus Dia Luain 30a agus 31adh de Bhealtaine ar 7.30 p.m.
Leiriu deiridh an tSeiseoin
AN TRAONA SAN MHOINFHEAR, Drama nua tri-ghniomh le Seamus de Faoite.
Airithint suidheachan o'n a 10.30 go dti 6.

GATE LONGFORD PRODUCTIONS.
TO-MORROW at 7.30 p.m.
First Production of "Patrick Sarsfield" By Christine Longford.
Special Prices for Schools and College

THE PEACOCK.
THE DUBLIN DRAMATI PLAYERS.
"THE DREAM."
By Frank Frenton.
Music Composed by J. Havelock Nelson, B.A., Mus.Bac. Ph.D.
In Aid of National Society for the Prevention of Cruelty to Children.
NIGHTLY AT 7.15.
MATINEE SATURDAY, 2.30 P.M.
TICKETS 2/6.
Obtainable at N.S.P.C.C. Office, 20 Molesworth street, or at the Door

QUEENS—Spectacular New Musical Comedy Sho
EIRE O'REILLY in "HAPPINE AHEAD No. 5," with Cast of Favourit
At 4.30 and 7.15. Screen: CES ROMERO in "A GENTLEMAN HEART." Showing at 3.15, 6.10 and 9.

METROPOLE To-day, at 2. 4.55, 7.5, 9.
TYRONE POWER, MAUREEN O'HA George Sanders and Thomas Mitchel
"THE BLACK SWAN

GRAFTON Continuous 2 to 10. 2.30, 4.45, 6.55, 9
RALPH RICHARDSON, EDNA BEST
"SOUTH RIDING."
With Edmund Gwenn and Ann Tod
Special Added Attraction—"THE G PARISIENNE" (in Glorious Technicolo
2.5, 4.15, 6.25, 8.35.

THEATRE DE LUX
To-morrow, 3.30 and 8. Book No
BELA LUGOSI, LIONEL ATWILL
"HOUSE OF MYSTERY
THE RITZ BROS.,
OFF THE BEATEN TRAC
To-day—"You Were Never Lovelier

ASTORIA DUN LAOGHAI At 3.25, 6.13,
GEORGE FORMBY in
"MUCH TOO SHY."
Also Dennis O'Keefe, Cecilia Parker
"BURN 'EM UP O'CONNOR."

CORINTHIAN
To-day at 3.31, 6.13, 8.55.
Judy Canova, Bob Crosby, Jerry Colon
"SIS HOPKINS,"
A Novel Revival.

GREEN 4.0, 6.30, 9.10—
McLaglan, Basil R
bone, "RIO." Also Boris Kar
Lugosi, "BLACK FRIDAY."

DREADNOUGHT SCHOOL OF FASHION
Pattern-Making, Tailoring, Dressmak
MRS. J. A. BOND (of Southport)
Invites Ladies to
Free Lecture and Demonstration
"DRESSES AND HOW TO MAK THEM."
In MANSION HOUSE, DAWSON
THURSDAY NEXT (27th MAY)
At 3 and 7 p.m.
1943 Fashion Book on Sale.
Permanent Address: 6 Molesworth st

ABERDEEN HALL, GRESHAM HOT
MUSICAL ART SOCIETY CONCER
TO-MORROW (TUESDAY) EVENI
At 7.15.
Soloists: Claud Biggs, Mabel Thr
Booking and Plan at Gill's, Nassau st

PUBLIC NOTICES

AER RIANTA TEORANT

Sealed Tenders marked "Tender Works, B.2," will be received up to not later than, noon on June 1943, for
PAINTING AND PLASTERING REPA AT THE DUBLIN AIRPORT, COLLINSTOWN, CO. DUBLIN.
in accordance with the specification schedule, copies of which may be obt upon receipt of a deposit of £1, r able on receipt of bona-fide tenders.
All applications and Tenders shou addressed to:
THE SECRETARY, AER RIANTA, Ta 39 UPPER O'CONNELL DUBLIN.
The Company will not be boun accept the lowest or any Tender.

NOTICE OF RATES HAVING BE MADE.

CITY AND COUNTY BOROUGH DUBLIN.
Notice is hereby given that a Mun Rate has been duly made on the pr rateable thereto in the County Borou Dublin.
The rate in the pound of the Mun Rate for the service of the year endi the 31st March, 1944, is Twenty Shi and One Penny.
The Rate Books are now in my cu and may be inspected by any affected thereby at the City Hall, Cork Dublin, between the hours of 10 a.m 4 p.m., exclusive of Sundays and Holidays. The said Rate will be pa from and after the publication of Notice.
Signed the 21st day of May, 1943
P. J. HERNON, City Manager and Town

TYRONE COUNTY HOSPITAL, OMA
RESIDENT SURGICAL OFFICER
Applications are invited from Regi Medical Practitioners for the appoint of Resident Surgical Officer.
Applicants should have passed at the first part of the examination for F ship of the Royal College of Surgeon be possessed of an equivalent qualific
The salary is at the rate of £350 annum, with full residential emolumen
The appointment is subject to approval of the Ministry of Home A and will be for a period of two years.
Applications and testimonials shou sent to the Medical Superintendent.

CORPORATION OF DUB
TO ROAD CONTRACTORS.
Tenders are invited for the Prepar and Spraying with Tar of approxim 180,000 square yards of road su in the City of Dublin (including the H Area). Specification, Tender Form Conditions of Contract may be obt from the City Treasurer, Exchange ings, Lord Edward Street, Dublin deposit with him of the sum of Shillings (5/-), not returnable.
Tenders are to be delivered not than noon on THURSDAY, JUNE 10
The lowest or any Tender will not sarily be accepted.
P. J. HERNON, City Manager and Town
Dublin, 24th May, 1943.

THE COTTAGE HOME FOR LI CHILDREN.
(Tivoli Road, Dun Laoghaire).
THE ANNUAL MEETI AND "POUND DAY"
Will be held in the Home on WEDNESDAY NEXT, MAY 26th,
The chair will be taken at 3.30 by Rev. Noble H. Hamilton.
Speakers:—Mrs. E. Booth, Mrs. Rev. R. H. Dowse, M.A.

ST. LAURENCE'S HOSP (Richmond, Whitworth and Hardwicke Hospitals).
WANTED, Assistant Technician fo chemical, Histological and Pathol cedures. Salary £2 a week, wit rising by increments to £2 10/- a after two years. Applications to Sec before 10th June, 1943, stating ience and enclosing copies of testim
A. W. MacDERMOTT, Secretary and Superintende

ST. LAURENCE'S HOSP (Richmond, Whitworth and Hardwicke Hospitals).
The Board of Governors invite esti for a scheme of Painting which it posed to carry out in the Hospitals. fication, giving particulars of the wo be done, can be had by applying Secretary's office.
A. W. MacDERMOTT, Secretary and Superintende

TO-MORROW (Tuesday MAY 25th.
Hibernian Bible Socie
12 to 6 p.m.—SALE OF WORK and MARKET in the D Hall, 42 Dawson street.
3 p.m.—OPENING CEREMONY. Lady Eleanor Keane.

TENDERS.

NOTICE TO BUILDING CONTRAC SALE OF 189 SQUARES OF ROOFING TILES, SLATES, TIMBER
Tenders are invited for the purch 47½ squares of slated roof and squares of tiled roof in Dublin City chaser will be required to take do remove from the site at his own expen whole of the roofing material duri dinary working hours, and within a of two months from date of acceptan his tender. The material includes heavy composite trusses of 53' 6"
Details on application from NICHOLAS O'DWYER, Consulting Engineer, 8 Burlington Road, Dublin.

COUPON PERIOD
on MAY 31.
r NOW
AND SMART. - Style Black Calf Leather Shoe, design. Full size only. Price 14/9. Also in Calf. Limited quantity. Price 14/9.
14/9
AND PLEASING. Style Calf Leather Shoe, with front and collar; Leather, with front and size, 3 to 8.
NOTE ★
by Post kindly state Colour, and Size. Postage— two pairs, 9d.
BIRNEY'S
BRIDGE, DUBLIN.
are INVITED
Mr. R. H. DENT (Ardente Inventor)
if you are
DEAF
- OF - HEARING
at his rooms in
ANDREW'S HOTEL
QUER ST., DUBLIN
Phone No. 23279
from 9 a.m. to 7 p.m. until SATURDAY, MAY 24th to 29th.
consult, discuss and
TEST FREE
and greatest advance in AURAL SCIENCE
ATOM ARDENTE
have tried nothing or all different instruments (many of and sold by mere selling a variety of names) you duty to yourself and your come and HEAR how simply, inexpensively your handicap come with this amazing new laboratory discovery, which is a modern "miracle." No matter you are young, middle-aged, its inconspicuity and low price commends it to you. to test it to believe your own ears.
ADVANTAGE OF THIS WONDERFUL OPPORTUNITY
SPECIAL OFFER
who CALL, 9 a.m. to 6 during this visit.
an aid and cannot get will help you, and allowances for old aids or other aids part exchange.
ARDENTE, Ltd., 309 LONDON, W.1.
WOULD YOU LIKE YOUR POTATOES, SIR?
FISH OR CHIPS
you to be careful what you because of your dentures? you to forego the pleasure certain foods—chips, toast, berry jam—merely because the mouth discomfort possible embarrassment might entail? You can what you like with far confidence if you take the little precaution of sprinkling KOLYNOS DENTURE FIXATIVE on the contact surface of the plate after fitting. Your denture will remain comfortably in and you will not be unpleasantly reminded of its presence in the mouth. From chemists, 1/3 and 3/3.
KOLYNOS DENTURE FIXATIVE
making false teeth fit firmly.
Holidays for Health
early summer the long of sunshine ensure greater from your holidays, par- if you
HIKE IT or BIKE IT
for long journeys to coast or countryside. Let you with routes, accommodation and tariffs, descriptive
write, 'phone or call to:—
TOURIST ASSOCIATION
O'CONNELL ST., DUBLIN. 'Phone 74719.
CORK—65 Patrick Street.
GALWAY—24 William Street.
BELFAST—28 Howard Street.

PUBLIC AMUSEMENTS

GAIETY THEATRE
Nightly 7.30. Matinée Saturday, 2.30. DUBLIN MUSICAL SOCIETY presents JOHN TURNER in "BLOSSOM TIME." Music by Franz Schubert. Production by Norman Edwards. Booking Open Daily, 10 a.m. to 9 p.m.

ABBEY THEATRE.
EVERY NIGHT AT 7.30. (Except Tuesday, at 7.15 p.m.) FRIENDS AND RELATIONS. By St. John Ervine. (Last Week of Season.)

AMHARCLANN NA MAINISTREACH.
Dia Domhnaigh agus Dia Luain 30adh agus 31adh de Bhealtaine ar 7.30 p.m. Leiriu deiridh an tSeiseoin AN TRAONA SAN MHOINFHEAR. Drama nua tri-ghniomh le Seamus de Faoite. Airithint suidheachan o'n a 10.30 go dti 6.

GATE LONGFORD PRODUCTIONS.
TO-MORROW at 7.30 p.m. First Production of "Patrick Sarsfield." By Christine Longford. Special Prices for Schools and Colleges.

THE PEACOCK.
THE DUBLIN DRAMATIC PLAYERS. "THE DREAM," By Frank Frenton. Music Composed by J. Havelock Nelson, B.A., Mus.Bac., Ph.D. In Aid of National Society for the Prevention of Cruelty to Children. NIGHTLY AT 7.15. MATINEE SATURDAY, 2.30 P.M. TICKETS 2/6. Obtainable at N.S.P.C.C. Office, 20 Molesworth street, or at the Door.

QUEENS—Spectacular New Musical Comedy Show. EIRE O'REILLY in "HAPPINESS AHEAD No. 5," with Cast of Favourites. At 4.30 and 7.15. Screen: CESAR ROMERO in "A GENTLEMAN AT HEART." Showing at 3.15, 6.10 and 9.20.

METROPOLE To-day, at 2.45, 4.55, 7.5, 9.15. TYRONE POWER, MAUREEN O'HARA, George Sanders and Thomas Mitchell. "THE BLACK SWAN"

GRAFTON Continuous 2 to 10.30. 2.30, 4.45, 6.55, 9.5. RALPH RICHARDSON, EDNA BEST in "SOUTH RIDING." With Edmund Gwenn and Ann Todd. Special Added Attraction—"THE GAY PARISIENNE" (in Glorious Technicolour) 2.5, 4.15, 6.25, 8.35.

THEATRE DE LUXE
To-morrow, 3.30 and 8. Book Now. BELA LUGOSI, LIONEL ATWILL, "HOUSE OF MYSTERY." THE RITZ BROS., OFF THE BEATEN TRACK To-day—"You Were Never Lovelier."

ASTORIA DUN LAOGHAIRE. At 3.25, 6.13, 9.0. GEORGE FORMBY in "MUCH TOO SHY." Also Dennis O'Keefe, Cecilia Parker in "BURN 'EM UP O'CONNOR."

CORINTHIAN
To-day at 3.31, 6.13, 8.55. Judy Canova, Bob Crosby, Jerry Colonna, "SIS HOPKINS." A Novel Revival.

GREEN 4.0, 6.30, 9.10—Vic. McLaglan, Basil Rathbone, "RIO." Also Boris Karloff, Lugosi, "BLACK FRIDAY."

DREADNOUGHT SCHOOL OF FASHION.
Pattern-Making, Tailoring, Dressmaking. MRS. J. A. BOND (of Southport) Invites Ladies to Free Lecture and Demonstration on "DRESSES AND HOW TO MAKE THEM." In MANSION HOUSE, DAWSON ST., THURSDAY NEXT (27th MAY), At 3 and 7 p.m. 1943 Fashion Book on Sale. Permanent Address: 6 Molesworth street.

ABERDEEN HALL, GRESHAM HOTEL.
MUSICAL ART SOCIETY CONCERT, TO-MORROW (TUESDAY) EVENING, At 7.15. Soloists: Claud Biggs, Mabel Thrift. Booking and Plan at Gill's, Nassau street.

ROYAL Film at 2.55, 6.25, 9.25. Show at 4.10, 7.40. Marsha HUNT, Richard CARLSON, Marjorie MAIN, Virginia WEIDLER, in "ONCE UPON A THURSDAY." And the all-star Edition of "THANK YOUR STARS." Theatre Closed all day To-morrow owing to Boxing Tournament.

REGAL ROOMS CINEMA. At 2.55, 5.0, 7.10, 9.15. The Spectacular Ice Musical, SONJA HENIE, JOHN PAYNE, in "KATINA," with JACK OAKIE.

SAVOY At 2.9, 4.20, 6.31, 8.42. 9 Stars and 46 Feature Players in "TALES OF MANHATTAN." NOTE — Matinée Prices before 3 p.m. during run of this film.

ASTOR
ORSON WELLES' Production of Booth Tarkington's Pulitzer Prize Novel, "THE MAGNIFICENT AMBERSONS," With Joseph Cotten (Star of "Shadow of a Doubt"). From the man who gave you "The Best Picture of 1941." At 2.40, 4.50, 6.55, 9.5.

CAPITOL TO-DAY at 2.31, 4.41, 6.51, 9.1. JAMES CAGNEY In a Revival of his Best Gangster Rôle, THE ROARING TWENTIES With PRISCILLA LANE. Restaurant & Lounge Open Noon to 11.30

ADELPHI Showing at 2.54, 5.01, 7.08, 9.15. "HAPPY GO LUCKY." In Technicolour. Starring MARY MARTIN, DICK POWELL.

CARLTON At 2.30, 4.35, 6.35, and 9 o'c. "MEN OF DESTINY," with Robt. Stack, Brod. Crawford and Ralph Bellamy. On the Stage at 8.15—Niall Boden in "DOUBLE QUIZ." Cash Prizes. Enter Now.

PAVILION Dun Laoghaire. At 3.55, 6.25 & 8.55. BETTE DAVIS, OLIVIA de HAVILLAND GEORGE BRENT, DENNIS MORGAN, in "IN THIS OUR LIFE."

REGENT CINEMA, BLACKROCK. Dan Dailey, Jnr.—Donna Reed—Boley Blocke in "MOKEY." And "ROOKIES ON PARADE." With Bob Crosby, Ruth Terry.

LAST WEEK.
ROYAL HIBERNIAN ACADEMY OF ARTS. ANNUAL EXHIBITION
At the NATIONAL COLLEGE OF ART, KILDARE STREET. Admission 1/-. Season Tickets 3/-. Open daily 10 to 6.

GOVERNMENT NOTICES.

AN ROINN TALMHAIDHEACHTA.
AGRICULTURAL PRODUCE (EGGS) ACT, 1939.
The Minister for Agriculture has appointed the number **19** as the CODE MARK to be applied to Eggs tested at Wholesalers' premises or examined at Retailers' premises during the period from 24th May to 29th May, 1943 (both dates inclusive).
D. TWOMEY, Secretary.
C 5382. W.H.Co.

LEGAL NOTICES

TO the children and their descendants (if any) of EDWARD FARRELL (a son of JAMES FARRELL) and CECILIA MARY FARRELL (a daughter of LORENZO KEOGH, a Solicitor), his wife, formerly of 1 Abercorn Terrace, Harold's Cross Road, in the City of Dublin, and to the descendants of the said JAMES FARRELL and of the said LORENZO KEOGH, both formerly of Mulgrave Street, Kingstown.

Pursuant to an Order of the High Court of Justice, Eire, made in the Matter of the Estate of Albert Farrell, deceased, Robinson v. Attorney General, all persons claiming to be next-of-kin of the above-named Albert Farrell, who died on the 3rd day of April, 1940, and especially the children and descendants of children of Edward Farrell and Cecilia Mary Farrell, the parents of the said Albert Farrell, and the descendants of James Farrell, paternal grandfather, and of Lorenzo Keogh, maternal grandfather of the said Albert Farrell, are, on or before the 18th day of June, 1943, to enter their claims at the Central Office of the High Court of Justice (Room 110), Four Courts, Dublin, and to prove by the same date, or in default thereof they will be peremptorily excluded from the benefit of the said Order.

Wednesday, the 23rd day of June, 1943, at 11 o'clock in the forenoon, at the Examiner's Office of the said Court, is appointed for hearing of and adjudicating on the said claim.

Dated the 18th day of May, 1943.
THOMAS E. B. ADDERLEY, Examiner.
A. J. & A. ROBINSON, Solicitors for Plaintiff, 119 Stephen's Green, W., Dublin.

ADVERTISEMENT FOR INCUMBRANCERS.
Pursuant to an Order of the High Court of Justice, Eire, made in a Suit,
THE NATIONAL BANK, LTD., Plaintiffs;
ANNIE BARRON, Defendant.
All persons claiming to be Incumbrancers affecting the defendant's interest in the dwellinghouse and premises known as No. 81 Aughrim Street, in the City of Dublin, held under Lease dated 18th March, 1909, John J. Beatty to Joseph P. Griffith, for the term of 500 years from the 25th September, 1908, subject to the annual rent of £8, are to enter their claims at the Central Office (Room 110) of the High Court of Justice, Four Courts, Dublin, on or before the 18th day of June, 1943, and to prove by the same date, or in default thereof they will be peremptorily excluded from the benefit of the said Order.

Every such Incumbrancer holding any security is to produce the same at the Examiner's Office of the said Court on the 23rd day of June, 1943, at 11 o'clock in the forenoon, being the time appointed for adjudicating on the claims.
Dated the 18th day of May, 1943.
THOMAS E. B. ADDERLEY, Examiner.
P. C. FURLONG, Solicitor for the Plaintiffs, 7 Suffolk Street, Dublin.

STATUTORY NOTICE TO CREDITORS.
LT.-COL. CHARLES WILLIAM GORE, late of 30 Marlborough Road, Dublin, Deceased.
Pursuant to Statute 22 and 23 Vic., Cap. 35, all persons claiming to be creditors or otherwise to have any claim against the assets of the above-named Deceased, who died on the 11th day of December, 1942, are hereby required to furnish particulars (in writing) to the undermentioned Solicitors for the Administrator on or before the 30th day of June next, after which date the estate will be distributed having regard only to the claims then received.
Dated this 15th day of May, 1943.
McMAHON & TWEEDY, Solicitors, 13 Hume Street, Dublin.

COMPANY NOTICES.

IRISH WORSTED MILLS, LIMITED
6 p.c. CUMULATIVE PREFERENCE SHARES.
Notice is hereby given that the TRANSFER REGISTERS of the 6 p.c. Cumulative Preference Shares will be Closed from May 24th to May 31st, 1943, both days inclusive, for the purpose of preparing dividend warrants.
By Order of the Board.
JOHN KEENAN, Secretary.
Registered Offices, Portlaoighise.

STEWART'S HOSPITAL
(STEWART INSTITUTION), PALMERSTOWN, CO. DUBLIN.
Estd. 1869.
This Charitable and Non-Sectarian Hospital admits by Election, Mentally Defective Boys and Girls, who are suitably guaranteed and between the ages of 6 and 16 years. These patients are maintained by the public.
Paying cases are also admitted from a minimum fee of £70 per year. The age of admission is at the discretion of the Committee of Management.
For particulars apply to:
THE SECRETARY.
'Phone—Dublin 71427.

PUBLIC NOTICES

AER RIANTA TEORANTA.

Sealed Tenders marked "Tender for Works, B.2," will be received up to, but not later than, noon on June 1st, 1943, for

PAINTING AND PLASTERING REPAIRS AT THE DUBLIN AIRPORT, COLLINSTOWN, CO. DUBLIN,

in accordance with the specifications and schedule, copies of which may be obtained upon receipt of a deposit of £1, returnable on receipt of bona-fide tenders.

All applications and Tenders should be addressed to:

THE SECRETARY,
AER RIANTA, Tta.,
39 UPPER O'CONNELL ST., DUBLIN.

The Company will not be bound to accept the lowest or any Tender.

NOTICE OF RATES HAVING BEEN MADE.

CITY AND COUNTY BOROUGH OF DUBLIN.

Notice is hereby given that a Municipal Rate has been duly made on the property rateable thereto in the County Borough of Dublin.

The rate in the pound of the Municipal Rate for the service of the year ending on the 31st March, 1944, is Twenty Shillings and One Penny.

The Rate Books are now in my custody, and may be inspected by any person affected thereby at the City Hall, Cork Hill, Dublin, between the hours of 10 a.m. and 4 p.m., exclusive of Sundays and Bank Holidays. The said Rate will be payable from and after the publication of this Notice.

Signed the 21st day of May, 1943.
P. J. HERNON,
City Manager and Town Clerk.

TYRONE COUNTY HOSPITAL, OMAGH.

RESIDENT SURGICAL OFFICER.

Applications are invited from Registered Medical Practitioners for the appointment of Resident Surgical Officer.

Applicants should have passed at least the first part of the examination for Fellowship of the Royal College of Surgeons, or be possessed of an equivalent qualification.

The salary is at the rate of £350 per annum, with full residential emoluments.

The appointment is subject to the approval of the Ministry of Home Affairs, and will be for a period of two years.

Applications and testimonials should be sent to the Medical Superintendent.

CORPORATION OF DUBLIN.

TO ROAD CONTRACTORS.

Tenders are invited for the Preparation and Spraying with Tar of approximately 180,000 square yards of road surfaces in the City of Dublin (including the Howth Area). Specification, Tender Form and Conditions of Contract may be obtained from the City Treasurer, Exchange Buildings, Lord Edward Street, Dublin, on deposit with him of the sum of Five Shillings (5/-), not returnable.

Tenders are to be delivered not later than noon on THURSDAY, JUNE 10.

The lowest or any Tender will not necessarily be accepted.

P. J. HERNON,
City Manager and Town Clerk.
Dublin, 24th May, 1943.

THE COTTAGE HOME FOR LITTLE CHILDREN.
(Tivoli Road, Dun Laoghaire).

THE ANNUAL MEETING AND "POUND DAY"
Will be held in the Home on WEDNESDAY NEXT, MAY 26th, 1943.
The chair will be taken at 3.30 p.m. by Rev. Noble H. Hamilton.
Speakers:—Mrs. E. Booth, Mrs. Sharp, Rev. R. H. Dowse, M.A.

ST. LAURENCE'S HOSPITAL (Richmond, Whitworth and Hardwicke Hospitals).

WANTED, Assistant Technician for Biochemical, Histological and Pathological procedures. Salary £2 a week, with lunch, rising by increments to £2 10/- a week after two years. Applications to Secretary before 10th June, 1943, stating experience and enclosing copies of testimonials.
A. W. MacDERMOTT,
Secretary and Superintendent.

ST. LAURENCE'S HOSPITAL (Richmond, Whitworth and Hardwicke Hospitals).

The Board of Governors invite estimates for a scheme of Painting which it is proposed to carry out in the Hospitals. Specification, giving particulars of the work to be done, can be had by applying at the Secretary's office.
A. W. MacDERMOTT,
Secretary and Superintendent.

TO-MORROW (Tuesday), MAY 25th.
Hibernian Bible Society.
12 to 6 p.m.—SALE OF WORK and EGG MARKET in the Dawson Hall, 42 Dawson street.
3 p.m.—OPENING CEREMONY. Lady Eleanor Keane.

TENDERS.

NOTICE TO BUILDING CONTRACTORS.
SALE OF 189 SQUARES OF ROOFING TILES, SLATES, TIMBER, Etc.
Tenders are invited for the purchase of 47½ squares of slated roof and 141½ squares of tiled roof in Dublin City. Purchaser will be required to take down and remove from the site at his own expense the whole of the roofing material during ordinary working hours, and within a period of two months from date of acceptance of his tender. The material includes eighteen heavy composite trusses of 53' 6" span.
Details on application from:—
NICHOLAS O'DWYER,
Consulting Engineer,
8 Burlington Road, Dublin.

YOUTH WEEK OPENS

Dublin's first Youth Week opened yesterday with High Mass in the Church of the Immaculate Conception, Merchant's Quay, which was attended by the members of the new youth training centres at Upper Mount street and Great Denmark street, as well as those of the affiliated clubs of the St. John Bosco Society and the St. Vincent de Paul Society, the Legion of Mary and the Belvedere Boys' Club. The Mass was presided over by the Archbishop of Dublin, the Most Rev. Dr. McQuaid, and the celebrant was the Rev. Fr. Vaughan, Chaplain to the Youth Movement. Last night, in the Archbishop Byrne Hall, Harrington street, an entertainment was given by the members of the clubs, and to-day an arts and crafts exhibition will be opened at 133 St. Stephen's Green, and will continue for a week.

MINISTER AND ARMY RECRUITS

The Irish Army wants only honest young men.

The Minister for Defence—says an official statement made during the week-end— has been told of remarks made during District Court proceedings, which indicated that certain offenders against the law would not be punished if they enlisted in the Defence Forces. The Minister wanted it made clear that only men and boys of good character are acceptable for the forces.

N.S.P.C.C. Show.—"The Dream," by Frank Frenton, will be produced at the Peacock Theatre during the week. The proceeds will be in aid of the N.S.P.C.C.

Irish Times

MONDAY, MAY 24, 1943.

The Third International

The Communist International has been disbanded by decision of its Praesidium, or governing body, in Moscow. This was the third, and, from the point of view of nearly every nation outside Russia, the most dangerous of the three great Internationals which have played so mysterious and powerful a part in world affairs during the past eighty years. Very few people can speak with authority about its manner of working, or about its effects. There may be little, if any, truth in the rumours of "Russian gold" which for twenty years were a bogy of conservatives everywhere; but there can be no doubt about the reality of the "Comintern's" creed, which was to spread the gospel of Communism among all nations. Unlike Italian Fascism, which Signor Mussolini many years ago described as "not for export," the Communist faith, as proclaimed by the Third International, was very definitely for export. For at least fifteen years, however, the International has been labouring under a severe handicap; in a sentence, it has not enjoyed the whole-hearted support of the Soviet Government. When the short, sharp rivalry between Trotsky and Stalin ended in Trotsky's defeat and exile, the strength went out of the "Comintern." Stalin, in all probability, was as zealous as any of his colleagues for the world's conversion, but he had another and more urgent task for his hand. He had to undertake the physical and social regeneration of Russia herself, that huge, populous, and, by modern standards, backward territory. That was task enough to occupy all the brains and energy of the Soviet Union for at least a couple of generations; it was, moreover, a task that would be complicated to an appalling degree by the hostility of the other Great Powers. For the achievement of her successive great "plans" Russia needed assistance from the capitalist nations in the form of imports—which had to be paid for by exports—not merely of machinery, but of skill; and, what was even more important, she needed peace. It would have been dangerous folly to endow the Third International with the unqualified benison of the Soviet Government. During virtually his whole tenure of power, Stalin has been clipping its wings, and since last Saturday it has ceased to fly any longer.

There is, of course, an immediate, and overwhelming, reason for its abolition. It would be foolish to pretend that a perfect accord has existed between the Soviet Union and its two great allies, Britain and the United States. Both of these nations have a holy horror of Communism. Germany's invasion of Russia in 1941 threw thousands of Britons and Americans into confusion; many of the "big business" men of the United States, in particular, saw themselves confronted with a choice of two evils; their hatred and fear of National Socialism were hardly excelled by their hatred of Communism and by their fear of a Russian victory that might strengthen the prestige of Communism in their own country. Certainly, the new issue confirmed the wavering ranks of the "isolationists" for a while; it remained for the Japanese to resolve the dilemma. Nevertheless, the spectre of Communism continues to haunt many influential people in the English-speaking nations. The mere existence of the Third International has furnished fuel to their suspicions; in private, if not in public, they have declined to accept the *bona fides* of an ally who protected an organisation to which all the Communists of the world owed allegiance. In these circumstances, the dissolution of the "Comintern" is a stroke of political wisdom. What its practical effect upon the operation of Communism outside Russia will be, nobody can venture to predict; the national organisations cannot have received much assistance from Russia, in any event, since the war broke out. Its political effect, however, is bound to be far-reaching. It will provide the statesmen of Great Britain and the United States with a convincing retort to such of their "anti-Russian" critics as remain. It indubitably will create a new wave of feeling in favour of the Soviet Union—feeling that may result in an intensifying of whatever plans exist for the creation of a "second front" in continental Europe. Perhaps, it was foreknowledge of the decision in Moscow that prompted Mr. Churchill to express the hope in Washington that Stalin would join himself and President Roosevelt in a conference on the war "at no distant date." Those Americans who might not have loved the notion of such a meeting may lose some of their fears with the abolition of the International.

Down to the Sea

There is something personal about a ship, which has led men to refer to this alone among inanimate objects as "she." Few sights do more to arouse the enthusiasm of prosaic men than that of white sails on blue water; and few, indeed, are they who have not declared in song, even on a steamer trip around the bay, their desire for a life on the ocean wave. Yet only the man who has to do with ships can understand the use of that very personal pronoun. A ship has an individuality, an inner vitality, that can no more be explained in terms of planks and canvas than the human soul can be defined by the dissector. At anchor, indeed, she is inanimate enough—a mere water-vehicle; but once let the wind breathe into the sails, and there is life. The old sailing ship, someone has said, is one of the three perfect things made by man; and, perhaps, it was partly the white beauty of the clipper, her stateliness and grace as she moved to the breeze and the sea, that made it possible to compare her only with a woman. "Every ship," said Emerson, "is a romantic object, except that we sail in." It is true that there is a romantic fascination in travelled ships—in even the battered tramps and great freighters which we used to see upon the streams of the Liffey and the Lee. They brought a breath of foreign air to our cities, and brightly coloured flags that flapped at their stems stirred the wanderer in many a man. The ship we sail in, like the woman we live with, cannot hope to retain this romantic allure; but she offers instead a close communion. White sails on blue water may look very fresh and very lovely to the man on the pier. It is the man aboard, however, who can feel the life in the ship, "the wheel's kick and the wind's song," all the exhilaration that goes with sail. The pleasure is equal, whether the craft is a twelve-foot dinghy or a twelve-metre racing cutter. That is why, as long as men have leisure, the cult of sailing will survive, and men will follow for sport in the footsteps of him

. . . qui fragilem truci
commisit pelago ratem
primus.

LADY KILMOREY has arrived at the Shelbourne Hotel, Dublin, from Mourne Park, Newry, Co. Down.

Lady Liddell is in Dublin at present from Donacloney, Co. Down.

Lady Blyth has arrived in Dublin from Athenry, Co. Galway.

Lady W. Nugent is staying at the Shelbourne Hotel.

Captain and Mrs. Segrave Daly spent the week-end in Dublin from Gowran, Co. Kilkenny.

The Warden of St. Columba's College, who is in London for the headmasters' conference, preached at St. Paul's Cathedral, yesterday morning, and at Queen's College, Oxford, in the evening. Mrs. Sowby is also in London.

Mr. William Teeling, Lucan House, was best man at the wedding in London of Mr. George Ritchie and Miss Rosemary Stanley, niece of the Earl of Derby.

Canon and Mrs. Fletcher have arrived in Dublin from Killaloe.

Mr. James Fletcher has returned to England from Ardmulchan, Navan.

Major A. H. Watt is at present in Dublin from Kilmallock.

Miss Diana Bell has arrived in Dublin from Milford House, Salisbury.

Miss Kathleen O'Brien, the well-known stained glass artist, is now quite recovered from her recent illness, and is about again.

The engagement is announced between Commandant J. P. McCann, Military Barracks, Kilkenny, and Gertie Mary, daughter of Mr. and Mrs. Walter Kehoe, Pembroke House, Carlow.

The marriage between Albert Edward Shortt, youngest son of Mrs. Shortt and the late John A. Shortt, Garraun, Cloughjordan, and Elizabeth Marian Cooke, The Medical Hall, Borrisokane, eldest daughter of the late Mr. and Mrs. Grosvenor H. Cooke, Urney House, Portarlington, will take place in June.

The marriage arranged between James Cyril Strangman Hill and Daffodil Millett Clarke will take place (D.V.) at Zion Church, Rathgar, on Wednesday, 16th June, at 2.30 p.m.

Sir John Lumsden has left 4 Fitzwilliam place for three weeks.

Surgeon J. C. Flood has left 25 Lower Baggot street for one month.

Mrs. Kent has returned to 71 Grafton street from London.

A Midsummer Whitsuntide (June 13th) in Kerry, where days are longer and warmer! Stay at an exclusive Sports Hotel: Southern Hotel, Caragh Lake; Royal Hotel, Valentia; Butler Arms Hotel, Waterville; Lake Hotel, Killarney.

Switzers are showing a most attractive selection of Ladies' Suede and Leather Gloves in all the smartest Summer colourings; also Mesh and Crochet Gloves in a variety of shades suitable for the warmer days.

At Miss Doran's Salons, Dawson street, a beautiful collection of Summer Clothes from London couturiers will be shown this week.

Leaders of Fashion in all Spectacle Wear.—Dixon and Hempenstall, Grafton street.

Long coated twopiece in navy and white silk for 8½ gns., at Slyne's, Ltd., 71 Grafton street.

Bright, gay shoes for the summer months. See the range at Stephens and Bourke.

Lucy Scott—Special collection of Summer Suits, Two-pieces and Frocks on view this week.—32 Wicklow st.

Sharpley's, Specialists, Baby Linen, Nursery Accouchement Sets. Price List—2 Nassau Street, Dublin.

PRESENTATION TO WRITER

The President of Ireland, Cardinal MacRory, and other leaders of Church and State subscribed to a cheque presented to Miss Alice Milligan, D.Litt., the learned Irish writer, at West Tyrone Feis, Omagh, yesterday. The Very Rev. Dr. McShane, P.P., Omagh, made the presentation.

MR. DE VALERA SEES FLOTILLA EXERCISES

An Taoiseach (Mr. de Valera), Lieutenant-General McKenna, Chief of Staff; Colonel Liam Archer, Assistant Chief of Staff; Colonel A. T. Lawlor, Commander S. Morris and Lieutenant-Commander O. B. Murphy watched Eire Mosquito boats carry out tactical exercises in Dublin Bay on Saturday.

Mr. de Valera and his party, from the Fort Rannock, saw the flotilla simulate torpedo attacks and carry out anti-submarine operations. At the close of the exercises the party were landed at Dun Laoghaire, and were guests at a luncheon given by the Dun Laoghaire Branch of the Maritime Inscription.

Senator J. Brennan, President of the Maritime Institute, saw the operations from a port control launch.

THE SOUL AND BODY OF THE NATION

Speaking of the language as the soul of the nation and the Defence Forces as its physical body, Mr. S. T. O'Kelly, Minister for Finance, opening Feis Cualann in Blackrock College Park yesterday, praised the Gaelic League for the fine work it had done and was doing for the spirit of Ireland, and thanked members of the Defence Forces for attending the function and indicating their support for the cause of the language.

WILLIAM BOXWELL
AN APPRECIATION

THE sudden death of William Boxwell, in the small hours of last Saturday morning, has deprived the medical profession of Ireland of one of its most distinguished and trusted members. He combined in himself, to a degree unusual at present, the broad culture of the older school of medicine and the scientific activity of the modern.

It is almost exactly fifty years since Boxwell entered Trinity College from Shrewsbury School. He was a distinguished Arts student, winning a Classical Scholarship in 1896 (his name appearing in the same list as that of the present Vice-Provost), and a Senior Moderatorship, also in Classics, in 1897. It was only after graduation that he turned his attention to medical studies. He took his medical degrees in 1903. Five years later he was elected a Fellow of the Royal College of Physicians of Ireland, of which College, having served as Censor and Examiner, he became President in 1937. In the intervening years he had been appointed Physician to the Meath Hospital and Professor of Pathology in the School of the Royal College of Surgeons, and had served for a time in the Royal Army Medical Corps in France during the last war.

From his earliest days as a student of medicine he had lived in the atmosphere and traditions of the Meath Hospital, with which he had many family ties. His grandfather, William Stokes, probably the greatest physician Ireland ever produced had spent fifty years teaching and working in its wards. His most important work had been in relation to the diseases of the heart, and their treatment, and it was natural that Boxwell's tastes should lies in the same direction. It is a branch of medicine in which there have been many important developments in our time, and Boxwell kept in constant touch with them. Nevertheless, he was able to demonstrate, by a series of quotations from Stokes, given in "The Introduction to Medicine" (by Boxwell and Purser), that the essentials of the modern teaching of cardiology had all been anticipated by Stokes nearly a century earlier. Despite this act of piety, it would be a mistake to assume that Boxwell was merely a *laudator temporis acti*, lacking in progressive spirit or scientific curiosity. On the contrary, he was an active scientific and logical thinker. He was in no hurry to adopt every new fashion in medicine, and he knew that many supposed advances are nothing more than fashions. He thought individually, and he looked to his own experience and that of others whose judgment he could trust, and he gave due weight to what could be supported by reason and experience.

This logical attitude made itself felt in his teaching, which was lucid and convincing. His clinical judgment, both as regards diagnosis and treatment, naturally ripened with an experience of which he made full use.

His colleagues knew his wisdom and judgment as a physician, and they and their patients benefited by it: but his friends knew that he was not only a learned and wise physician, but a humanist of wide culture, with a love of literature and music. He was of a class and generation, unfortunately becoming more rare in the medical and other professions, in whom specialist interests have not been allowed to overwhelm general culture, or technical skill to banish humanity.

Boxwell took little part in public affairs outside his strictly professional duties. He shrank, with acute sensitivity, from anything that the most malicious might regard as self-seeking or advertisement, and his excessive modesty led him to under-estimate how valuable might have been his activity in other than purely professional fields.

R. J. R.

OBITUARY
MR. A. R. LOCKHART

The death of Mr. Archibald R. Lockhart, of Dunluce, Mount Merrion avenue, will be regretted by a large number of present and former members of the Civil Service, of which he had been a member from 1891 to 1936. Mr. Lockhart, who was 72, was a native of Carrickfergus, and came to Dublin to join the Service. He was a keen motorist and golfer, and took an active interest in the work of the Society for the Prevention of Cruelty to Animals. He is survived by his wife.

SOCIAL CREDIT PIONEER

The death was announced at Vancouver yesterday of Mr. Aberhart, Premier of Alberta. Mr. Aberhart was aged 65. Sponsoring the Social Credit Plan, under which people living in Alberta were to get a credit dividend of £5 a month, he pledged his administration to establish a financial system based on utilising the national wealth, and in 1935 his party won an overwhelming victory at the provincial elections. One of his early announcements on taking office was to the effect that the first monthly dividend would be postponed for 18 months. But he was unable to fulfil this pledge, and admitted his failure in February, 1937, in which month his Government was defeated on a motion to adjourn the debate on the Budget.

FUNERAL
MR. P. J. BRADY

The funeral of Mr. P. J. Brady, ex-M.P., and a former member of Seanad Eireann, Glena, Booterstown, Co. Dublin, took place on Saturday morning to Glasnevin Cemetery from the Church of the Assumption, Booterstown, following Requiem Mass, celebrated by the Rev. D. Lucey, C.C.

The chief mourners were:—Captain Louis Brady (brother); Mrs. Louis Brady (sister-in-law); Mrs. Evelyn Murray, Desmond, Sean and Neil Murray (relatives).

The attendance at the church included:—An Taoiseach and Mrs. de Valera, Sir Joseph Glynn, Judge O'Brien, Alderman A. Byrne, T.D.; Very Rev. M. Kennedy, C.S.Sp., President, Blackrock College; J. B. Hamill, President, Incorporated Law Society, and E. Plunkett, Secretary; R. A. O'Brien, Chairman, the Solicitors' Benevolent Association, and B. Glynn, Secretary; the President and Council of Ireland, St. Vincent de Paul Society; Rev. V. McCarthy, C.M.; Rev. J. S. Sheehy, C.M.; Rev. P. J. McElligott, C.M.; Rev. J. Shanahan, C.M.; Rev. P. J. Lyons, C.C., Iona Road; M. J. Kinnane, Chief Commissioner, Garda Siochana, and Mrs. Kinnane; E. J. Kelly, K.C., and Mrs. Kelly; L. J. Rice, City Law Agent; Mr. J. J. Holloway, T. G. Quirke, LL.D.; T. S. Healy, Dr. J. P. Brennan, Coroner, Co. Dublin; C. P. Glennon, representing R.D.S.; P. J. Stokes, L. G. Sherlock, LL.D.; Hubert Briscoe.

THIS WEEK'S AUCTIONS OF FURNITURE AND FINE ARTS

Monday — Blanchardstown, Co. Dublin (for William Bradshaw, Esq.). (J. Lightfoot and Son.)
Tuesday—"Wetherby," Mart lane (off Westminster road), Foxrock. (Allen and Townsend.)
Wednesday—30 College Green (Jackson Stops and McCabe); 7 Cowper road, Rathmines. (Thos. Dockrell, Sons and Co., Ltd.).
Thursday—30 College Green. (Jackson Stops and McCabe); 19 Stephen's Green, N. (James Adam and Sons); "Avondale Hall," Carysfort avenue, Black rock (Hasley and Co.); "Clarmallagh," Brighton road, Foxrock (James H. North and Co.)
Friday — 19 Stephen's Green, N. (James Adam and Sons).

LETTERS TO THE EDITOR
MARITIME WEEK AND AFTER

TO THE EDITOR OF THE IRISH TIMES.

SIR,—Now that public interest in the sea is being aroused by the events of Maritime Week, it might be no harm to inquire what the Government's intentions are in regard to this all important economic field. With a National Shipping Company established and the nucleus of a Mercantile Fleet in being we cannot very well let things stand still. Something should be done, and must be done, to ensure that this enterprise will not go the way of a lot of other undertakings that had for their object the development of our sea arm. The current of uncertainty running through most of the public pronouncements we have heard during Maritime Week gives one a feeling of uneasiness on this score. They all seem to express the hope, rather than the certainty, that our fleet will survive the aftermath of the world war. This is no state of mind in which to tackle the problem, nor does it hold any promise that a serious attempt will be made by the Government to see that our fleet will live, and grow, no matter what competition it has to face. The survival of our shipping is, or at least should be, as important to us as the survival of our industries or our agriculture; for in a properly balanced economic system it must be regarded as a complementary, and not a rival interest.

Our future on the sea will largely depend on our ability to plan sanely and well in advance of the crisis. Is there any reason why we should not start that planning, and even building, now before the confusion and chaos of what must be an uneasy peace overtakes us? We have the money and we have the labour, and there should certainly be no shortage of brains and technical skill.

To fit in our Merchant Service into a national economic system and give it some chance of paying its way, a few undertakings should be initiated at once. One is the provision of a deep-sea harbour on our Western or Southern coast, and the other, the creation of a free port. A deep-sea harbour will attract commerce and provide us with an ocean terminal to feed air services to all parts of Europe. A free port will enable us to provide outward cargoes for our ships. At present our ships are evidently doing the outward journey in ballast—an altogether uneconomic proposition. In a free port we would have assembled goods from all parts of the world waiting for a favourable market. This would provide our ships with spot cargoes for coastwise and other traffic, for which they could compete on very favourable terms. At the conclusion of peace, vast quantities of goods will be sent to starving Europe, and these will go to free ports, where there is adequate storage and no Customs formalities to be observed, for distribution to necessitous centres. It will provide us with a splendid opportunity if we avail of it, for we are ideally situated for this trade.

These projects involve deep considerations and long planning, and our Government, if it is serious about keeping us on the sea, should get down to them at once. They are big schemes that must call for big expenditure. But so were the Shannon and beet sugar industry. Who will say now that they have not paid us a big dividend?

The creation of a Ministry of Marine to centralise and co-ordinate national effort in matters pertaining to the sea and the setting up of a commission to explore the entire field of planning and organisation are two steps the Government would be well advised to take now that the public is beginning to realise that the sea is, after agriculture, our richest estate.—Yours, etc.,

ALASDAIR MACCABA.

COMMODITY PRICES

TO THE EDITOR OF THE IRISH TIMES

SIR,—I notice in to-day's issue that *Irish Times* reporters have discovered differences in certain commodity prices between Dublin and Belfast, some of them unfavourable to Dublin. The commodity prices quoted all refer to farm produce. Why is no comment made on the much greater difference in prices of manufactured goods as between Belfast and Dublin, such as clothing, ironmongery, chemicals, paper, glass, building materials, artificial manures, agricultural machinery, etc? Do not the *Irish Times* reporters consider that prices in general should bear some relation to one another, dependent on the progressively lower purchasing power of money? or do the reporters consider that farmers should subsidise the rest of the community by having static prices for their produce?—Yours, etc.,

F. J. BRICKENDEN.

AN EMPLOYERS' UNION

TO THE EDITOR OF THE IRISH TIMES.

SIR,—In view of the recent formation of a domestic workers' union, it is felt that there is a need for an association of employers in order that questions affecting either side may be discussed and that there may be co-operation between both parties.

A meeting will be held on Tuesday, May 25th, 1943, in the Country Shop at 3.30 p.m., and it is hoped that all employers who are interested will attend.—Yours, etc.,

(MRS.) SUSAN MANNING,
(MRS.) NORA REDDIN,
(MRS.) RUDD.

35 Wellington place, Clyde road, Dublin, May 22nd, 1943.

JUBILEE NURSES' SERVICES

Outlining the magnificent achievements of the Queen's Institute of District Nursing in Ireland, when making an appeal for funds from Radio Eireann last night, Lady O'Loghlen said that during 1942 223 nurses paid well over one million visits to sick people in their own homes through the 26 counties.

Lady O'Loghlen, who is Vice-President of the Council for all-Ireland and Vice-Chairman of the Executive Committee of Eire, said it was their ambition to see that every district in Ireland had its Jubilee Nurse, and that nobody would be without this valuable service. Their nurses, who were all fully trained hospital nurses and fully certified State midwives, attended free, in their homes, all sick poor unable to pay. They did excellent work among the poor of the city before being appointed to a district.

ST. BARTHOLOMEW'S CHURCH

The Raglan Players have been revived, under Miss L. Campion, and will give a performance of three one-act plays this evening and to-morrow evening in the Parochial Hall, Clyde road, at 7.30. The plays will be "The Dean's Tree," by Winifred M. Letts, and two farcical comedies, "The Man in the Bowler Hat" and "The Bathroom Door." The proceeds will be in aid of the May Fair.

THE SUN.

	To-day.	To-morrow.
Rises	5.14	5.13
Sets	9.31	9.32
Lighting-up Time	10.31	10.32

HIGH WATER AT DUBLIN.

Morning	3.20	4.20
Evening	3.56	5. 4

CRUISKEEN LAWN
By Myles na gCopaleen

ANY time you happen to visit the kingdom of the blind, you will find the one-eyed Manus King.

Excuse me. I have been glancing over an old newspaper and I read that on the 21st May the City Council will meet for the purpose of "striking this year's rat" This is probably one of these medieval ceremonies, like the one where the Lord Mayor fires a dart into the Liffey estuary to proclaim the borough's dominion over the port. Where is this rat caught? What is it struck with and how hard are the blows? It may be the N.S.P.C.A. in me but I think it's damn silly for a crowd of grown-up men to gather in the City Hall to beat up one defenceless rat, matteradamn what the excuse is. It's not so much that I'm friendly with rats but I could think of creatures that deserve a hiding far more. I regret we cannot print their names here. We're afraid of libel but there's also the difficulty of space remember.

* * *

You know that thing of Yeats beginning When you are old, Dan Grey, and full of sleep? Well, I have translated it into rather fine French. Write to me enclosing a damped stressed envelope and I will send you a copy printed on black glazed buckram with a handful of parsley and two hard-boiled eggs. My version begins Quand vous serez bien vielle, au soir, à la chandelle, assise auprès du feu . . . and ends with this really pukka sob: Cueillez des aujourd'hui les roses de la vie. The thing doesn't need a frame and can be bent, screwed or nailed just like a piece of steak. I am also doing a German version into what mercantile contract.

* * *

Upstairs in his empty room
Gaspard plays his violin
And the embarrassed corpses whom
He asks to dance, just grin.

So he calls his sister Cissie
(Whose surname now is Derham)
And asks would she pepulisse
Ter pede terram.

* * *

I like to give a domestic tip now and again because I have reason to think that a few ladies read my notes here. A good way to prevent blood from curdling is to make sure that only the purest ingredients are used. Secondly, pour the blood in very slowly, a spoonful at a time, and thin it out with a few drops of vinegar when the mixture threatens to become too turgid

* * *

I think some of our government departments should see about getting themselves more appropriate names. Our military ministry, seeing we are neutral, should be called the Department of the Fence. And surely the Department of Agriculture is a poor title—would it not be better to call it the Department of Yokel Government?

* * *

Really, stuff like this should not appear in a respectable newspaper like the *Irish Times*. It should refuse to print it. Or else change its name to the *Irish Mess*.

Enough.

ON THE WIRELESS
IRISH PROGRAMME

6.0—"Trath na gCeisteanna" do's na Leanbhai Scoile 'a stiuru ag Mairead Ni Ghrada. 6.40—Stock Exchange, Sports Results, Official Announcements. 6.45—News. 7.5—"Interlude." 7.15—"Rann na Feirsde"—"Maire" ag leigheamh as a leabhra nua. 7.30—Liam Walsh (Pipes). 7.40—"Irish Songs, Music and Artists." 7.55—"Light Piano Music." 8.5—"Old Dublin": Talk by Members of the Old Dublin Society, read by Dr. Geo. A. Little, President. 8.25—"Step Together." 9.5—"A Housewife's Tea-Party," by Dorothy Moriarty. 9.15—The Sylphan Singers. 9.45—Viola McCarthy ('Cello). 10.0—Nuacht. 10.10—News in English. 10.30—Mozart: Quartet in B Flat Major, K 589, played by the Kolisch Quartet.

B.B.C. PROGRAMMES

Times given are Summer Time. Where Double Summer Time is in force add one hour.

HOME SERVICE.

6.0—News. 6.15—Records. 6.30—Exercises. 6.50—Tune for To-day. 6.55—"Lift Up Your Hearts!" 7.0—News. 7.15—The Kitchen Front. 7.20—Monday-Morning Medley. 8.0—Orchestra and soprano. 8.30—"We Make Them Proud." 8.45—Organ. 9.5—Schools. 9.15—Service. 9.30—Music While You Work. 10.0—Schools. 11.20—Records. 12.0—News. 12.30—Guy Weitz (organ). 12.50—Schools. 2.10—"Born to Sing." 2.30—"I Wanted to Learn." 2.45—Piano Music. 3.0—Music of the Empire. 4.0—News in Welsh. 4.20—Children's Hour. 5.0—News. 5.30—Symphony Orchestra. 6.10—"Barchester Towers." 6.40—"Great Religions of the World." 7.0—Empire Day, 1943. 8.0—News. 8.20—Talk by Mary Ferguson. 8.25—Jimmy O'Dea in "Irish Half-Hour." 8.55—Orchestra. 9.45—News in Gaelic. 9.50—Reginald Foort. 10.10—"And So To Bed." 10.15—Orchestra. 11.0—News.

ALTERNATIVE SERVICE.

5.30—"Reveille!" 6.0—News. 6.15—Records. 6.30—Rhythm on Records. 7.0—News. 7.15—The Kitchen Front. 7.20—Monday Morning Medley. 8.0—Orchestra. 8.30—"Starlight." 8.45—Organ 9.0—Orchestra. 9.30—Music While You Work. 10.0—"Gay and Sentimental." 10.30—Band. 11.0—Trio (with Olive Groves). 11.30—Break for Music. 12.0 — News. 12.15 — Jack Payne. 1.0—Scottish Student Songs. 1.20—Orchestra. 2.0—Music While You Work. 2.30—"Top-'o-the-Bill." 3.0—Music of the Empire. 4.0—"The Cavendish Three." 4.15—"Ack-Ack, Beer-Beer." 5.0—News. 5.30—"Canadian Calendar." 6.0—American Sports. 6.5—Band. 6.30—Band. 7.15—Empire Day, 1943. 8.0—News. 8.20—Radio Reconnaissance. 8.40—Band. 9.15—Ladies' Choir. 9.30—Music While You Work. 10.0—Close down.

Trinity College Notes in Page 2.

COST OF LIVING

The need for conciliation machinery between civil servants and the Government is stressed in the annual report of the Civil Service Alliance, which will be considered at the annual meeting to-day. The report states that attempts had been made to re-open discussions on the matter with the Minister for Finance, but no reply had been received so far, and informal talks with the Minister's representatives were continuing. Cost of living bonus awards had been got from the Minister, but the cost of living index following these had shown that the awards were of negligible value, and bore no relation to losses already suffered by civil servants in general. The annual meeting takes place in Jury's Hotel.

IRISH DISTRESSED LADIES' FUND

A meeting of the Executive Committee of the Irish Distressed Ladies' Fund was held at 6 Merrion square, Dublin, on Friday last—Lady Talbot de Malahide presiding. There were also present: Mrs. G. Stewart, Miss Kenny, Mrs. W. Ryan, Major Guillamore O'Grady, Mr. Cyril H. Dickinson, and Mr. W. F. Coombes (Secretary). Apologies for non-attendance were received from the Earl of Wicklow and Lady Moore. The pension list for June was submitted, and cheques amounting to £66 12s. were ordered to be issued. Grants were made from the funds administered by the Irish Distressed Ladies' Fund, the total sum authorised to assist necessitous cases during the remainder of May and on 1st June being £189 14s. 4d.

DEATH.

PURCELL—May 22, 1943, at his residence, 2 Jubilee terrace, Naas, Peter Purcell, Collector of Taxes. Deeply regretted. R.I.P. Funeral from Church of Our Lady and St. David at 1 p.m. to-day (Monday) to St. Corban's Cemetery, Naas.

LONDON LETTER

59 FLEET STREET, LONDON,
SUNDAY NIGHT.

MR. R. S. HUDSON inaugurated yesterday an expert organisation to provide information and advice on matters affecting agriculture and the utilisation of the land, and to co-operate closely on all questions of town and country planning. The Government is at last determined to promote rural development in the light of a positive policy for the maintenance of a healthy and well-balanced agriculture. To this end the diversion of productive agricultural land to other purposes where there is land of lesser worth that can reasonably be used instead will be strictly avoided. Rural land utilisation officers have been appointed for areas all over Britain, with Dr. L. Dudley Stamp, son of the late Lord Stamp, as chief adviser on rural land utilisation. The serious effects of the indiscriminate absorption of good farmland, amounting to 750,000 acres in the seven years before 1941 for industrial and residential development, have gravely hampered war-time food production.

Educational Reform

The reform on which any educational advance must be based was an elimination of the competitive entry to the secondary schools, declared Mr. J. Chuter Ede, M.P., Parliamentary Secretary to the Minister of Eduction, on Saturday. It was extraordinary that the black-coated workers had managed to secure a social security which was not attained by skilled craftsmen and designers, and the passport to that security was the secondary school, with the school certificate at the end of the school career. "I want the skilled craftsman's training at school to be given in association with the training of the lad or girl who is going in to the administrative and clerical sides of industry," said Mr. Ede. "We should do a great deal to make education more efficient if the clerk and the craftsman were educated together until a later stage than they are to-day."

Primroses are Green

Fifty green primroses, growing at Port Ballintrae, County Antrim, are referred to by Lord Macmillan in a letter to *The Times*. This rarity has been recorded, according to Dr. Lloyd Praeger, in only three previous instances in Ireland. Lord Macmillan says the first was found growing on the shore three years ago. It has since flowered annually, and this year the plants have produced over fifty green primroses. The corolla, instead of the usual pale yellow colour, is of the same green as the leaves, and, like the leaves, the lobes are wrinkles along the veins.

The "Proms" Again

Bookings have started already for the promenade concerts opening on June 24. At the opening the London Philharmonic Orchestra will be under Sir Henry Wood—that veteran conductor who has not missed a single season since the concerts were founded 48 years ago. It is now over two years since the Queen's Hall was bombed, but the Royal Albert Hall, the new home of the "proms," allows ever larger audiences to enjoy the nightly performances of works by the classical and romantic composers, as well as a good proportion of new works. As last year, Sir Henry will share the conductorship of the B.B.C. Symphony Orchestra and the London Philharmonic with Sir Adrian Boult and Mr. Basil Cameron.

Where Goldsmith Rests

The Benchers of the Inner and Middle Temple are completing plans for the restoration of the Temple church, which is only a shell, following the raids of 1940-41. The Elizabeth Hall of the Middle Temple had its east end blown away, and the musicians' gallery badly damaged, but all the parts are safe, and it will be restored ultimately almost as it was before the war. Under a simple raised stone in the shadow of the historic Temple rests Oliver Goldsmith, far away from Lissoy and the quiet plains of Westmeath.

AN IRISHMAN'S DIARY

Prisoners' Music

"Nichevo" writes:—

I happened to tune in to the wireless the other afternoon to a B.B.C. programme, and I heard a familiar voice speaking about the cult of music in Ruhleben camp during the last war. It was my old friend, Professor B. J. Dale, formerly a fellow-prisoner in Ruhleben, and now Warden of the Royal Academy of Music in London.

"B. J." and I were inmates of the same barrack in Ruhleben. I inhabited a horse box and he a hay loft in the same stable; and one of our fellow-barrack mates was another grand musician in the person of Frederick Keel, possibly the finest English ballad singer since Plunket Greene. I was a very humble member of the musical group in Ruhleben. I played the viola in the orchestra, which consisted of some sixty-five players; but it was my good fortune to be on intimate terms with most of those of whom Professor Dale spoke on Friday.

Many Talents

They were an interesting group. Dale himself, a gentle creature with an exquisite musical taste, possibly was the most sympathetic of them all. He is the composer of some charming things, notably of the viola suite, which he wrote before his Ruhleben days for Lionel Tertis. But he was only one among many.

There was Ernest Macmillan, now Sir Ernest, who is conductor of the Toronto Symphony Orchestra, and distinguished himself in camp by his authorship of the famous "Ruhleben Song"; Charles Webber, well known to Dubliners as one of the Carl Rosa conductors, who has an unrivalled knowledge of Wagnerian opera; Edgar Bainton, a typically English musician, who now is head of the Conservatorium in New South Wales; Jack Pauer, the pianist, who was adjudicator at the Dublin Feis Ceoil the other day; Percy Hull, organist of Hereford Cathedral; Willie Lindsay, who now is Professor of Music at the University of Minneapolis; Peebles Conn, conductor of the Glasgow orchestra; Frederick Lamond, the famous Beethoven pianist; Karl Fuchs, the 'cellist; Godfrey Ludlow, the Australian violinist; Quentin MacLean, the cinema organist, and a number of others.

A Prison Orchestra

We had a first-rate orchestra in Ruhleben, and some of our camp concerts, including the "Promenades", which were held in the open air during the summer months, could compare favourably with anything that I have heard since.

B. J. Dale's talk reminded me, by the way, that Frederick Keel wrote that well-known song, "To-morrow" while he was in the camp. He was a horse-box mate of that charming personality, A. E. Lechmere, the distinguished botanist and of Roger Thynne, a kinsman of the Marquis of Bath, who was a talented pianist.

Roland Bocquet

Possibly, the most interesting of all the Ruhleben musicians, although he was not mentioned by Professor Dale, was Roland Bocquet, a former officer on the Royal Artillery, who had abandoned soldiering for music. He was a composer of songs after the style of Hugo Wolff, and the Germans thought so much of him that a society known as the *Roland Bocquet Gesellschaft* was formed in Dresden for the sole purpose of publishing his work.

Bocquet went back to Dresden after the war, and, so far as I know, he is still there. He was not an orthodox musician; but he had undeniable talent, and I still remember one of his songs, *Julinacht*, as one of the most charming lyrics of my experience.

It may be of interest to recall the fact that Ernest Macmillan did most of the work for his musical doctorate in Oxford when he was a prisoner of war in Ruhleben camp. He is the only member of the group who has been knighted, and it is not too much to say that he owes his title very largely to the way in which he worked under conditions of appalling difficulty during those four memorable years.

QUIDNUNC.

FILM NOTES

BY OUR CINEMA CORRESPONDENT.

Happy-Go Lucky (Adelphi) is exactly the sort of picture you expect from a cast which includes Dick Powell, Mary Martin, Eddie Bracken and Betty Hutton. It is gay, witty, tuneful, and utterly unlike life as we know it. The colours are vivid, but not as tasteless as some that have been seen in Dublin during the last few weeks. The plot is familiar—a gold-digging young lady trying to catch a yacht-owning bachelor, and at the same time falling for the penniless beachcomber. In the end true love triumphs, and all the splendid schemes for the seduction of the millionaire are thrown aside. The songs are cheery, the young ladies are charming, and the direction meets the limited requirements of the plot. A few of the wisecracks may send your eyebrows up a little, and a certain lack of continuity in one of the dance sequences suggests that a few short cuts have been made.

Once Upon a Thursday (Royal) has one rather dreary patch towards the centre, but the first twenty minutes and the last half-hour are in the best traditions of romantic comedy. Marsha Hunt (for many years a favourite of mine) is so happy in her part that one could wish to see her better served by her material. Barry Nelson is great fun as a tough, who does not hesitate to strike his adversary in the pit of the stomach, naively exonerating his conduct with the cheerful phrase: "The age of chivalry is dead." Melville Cooper and Spring Byington are as good as usual in supporting rôles.

Men of Destiny (Carlton).—This glorified Western makes good enough entertainment. Broderick Crawford has a good part as Henry Jackson, the outlaw, who traded on the patriotism of Texans that he might set up a tyranny of lawless plundering. You will need iron self-control if you are to avoid laughing when the ghost of Sam Houston appears in the heavens and delivers an apposite homily on American democracy at the fade-out. Apart from occasional descents to embarrassing sentimentality, this is an enjoyable little picture.

The Roaring Twenties (Capitol)—Here is a re-issue which, being a period piece, cannot be said to have dated in the least. James Cagney and Humphrey Bogart are magnificent in this tough story of bootlegging and treachery in the black years following the last war, when prohibition was in force in America, and half the world was out of a job. It is interesting to note how largely the more recent gangster films (notably "Johnny Eager") have drawn their inspiration from "The Roaring Twenties." Well worth seeing again.

The Magnificent Ambersons (Astor)—This second masterpiece from Orson Welles has already had one ungracious week's run in Dublin. If you missed it in December you should certainly go and see it now. It is largely a matter of personal taste whether or no you appreciate Welles's astounding originality and exciting camera angles; his completely realistic conversations, and the extreme tension of some of his situations. If this film has a fault, it is that it is too literal a transcription from life to be good cinema, but this fault lies—obviously enough—not with Orson Welles, but with the cinema. This adaptation from Booth Tarkington's gloomy novel comes exceedingly near perfection.

OTHER CINEMAS

Tales of Manhattan (Savoy), **The Black Swan** (Metropole), **South Riding** (Grafton), **Katina** (Regal), **Sis Hopkins** (Corinthian), **House of Mystery** (De Luxe), **Rio** (Green), **In This, Our Life** (Pavilion), Thursday: **Road to Morocco**. **Mokey** (Regent), Thursday: **The Ghost of Frankenstein**. **Much Too Shy** (Astoria), Thursday: **The Night Has Eyes**.

A MAN OF VISION
TRIBUTE TO LATE DR. MORROW.

There was a large congregation at Morning Service in Clontarf Presbyterian Church, yesterday, when a bronze mural tablet and a Communion table were dedicated to the memory of the Very Rev J. Love Morrow, M.A., D.D., who had been minister of the congregation for fifty-six years.

In the absence of Mrs. Morrow, the tablet was unveiled by Mrs. Watson. The preacher was the Rev. Thomas Byers, M.A., who spoke of Dr. Morrow's vision in founding the church in that district. He described Dr. Morrow as a colonist. Like every great colonist, he said, Dr. Morrow had had his difficulties to overcome, his oponents to convince, and his vision to achieve.

Fifty years ago, Dr. Morrow had the vision to see that the city would extend, and that in the evenings the businessman would migrate to new scenes on the edge of the country, that suburbs would spring up. Hence he determined to forestall the coming events; abandon a quite compact and still sound edifice in Gloucester street, and erect one on that site worthy of the district; of the Church, and its people. That was a vision justified by events, although to many of his day it seemed madness.

"Well would it have been," said Mr. Byers, "for our own city if the Civic Fathers of Dr. Morrow's youth had been as far-seeing as he. Unfortunately the vision was wanting, and the city slums are the dismay of the visitor, the despair of the councillor, and the death trap of the occupier."

IRISH WILLS

Dr. Martin Joseph O'Flanagan, who died at Booterstown, left £17,568. Mrs. Eleanor Mary Perry, widow of George S. Perry, of Rathdowney, left £31,069. Mrs. Elizabeth Frances Neale, 135 North Circular road, Dublin, left £2,336. Mrs. George Culley, 35 Cranmore Park, Belfast, who died on 10th November last, left £2,017. Mr. Alexander Caruth, Avondale, Antrim road, Carnmoney, Co. Antrim, left £3,300. Mr. Joseph Holland, Ballycastle, Newtownards, Co. Down, left £2,267.

BIRTHS, MARRIAGES AND DEATHS

Announcements in this Column (which in all cases must be authenticated) are charged at the rate of 1/- per line (minimum 3/-).

BIRTHS.

BARRY—May 16, 1943, at Hatch Street Nursing Home, to Judith, wife of Robert D. F. Barry, Bukuru, Nigeria, a son.

SHANLEY—May 17, 1943, at Hatch Street Nursing Home, to Rosaleen (née O'Higgins), wife of Dermot Shanley, 12 Cullenswood Park, Ranelagh, a son (David Francis).

SHERIDAN—May 19, 1943, at St. Jarlath's Nursing Home, Herbert street, to Irene, wife of John R. Sheridan, "Minerva," 43 St. Alban's Park, Sydney Parade, a daughter (Jean Marie).

WALLACE—May 18, 1943, at Mrs. O'Malley's Nursing Home, to Mr. and Mrs. Frank Wallace, Fenagh, Ballinacurra, Limerick, a daughter.

DEATHS.

ATKINSON—May 21, 1943, at Sacred Heart Convent, Roscrea, Mother Ellen Atkinson. R.I.P.

BAKER—May 16, 1943, at Cairo, after an operation, Captain Francis Pearson Baker, formerly British Vice-Consul at Varna, Bulgaria, beloved husband of Eva Baker, 16 Maida Vale, London.

BOXWELL—May 22, 1943 (very suddenly), at his residence, 2 Upper Hatch street, William Boxwell, M.D., F.R.C.P.I., second son of the late John Boxwell, I.C.S., and Mrs. Boxwell, of Butlerstown, Wexford, and very dearly-loved husband of Edith Boxwell. Service at St. Peter's Church, Aungier street, at 10.30 a.m., to-morrow (Tuesday). Funeral (private) to St. Fintan's, Sutton. No flowers.

EVANS—May 22, 1943, at her daughter's residence, 35 Moyne road, Mary Anne, widow of Robert Evans, Castlewood avenue. Funeral arrangements later.

FARRELL—May 22, 1943, at her daughter's residence, 3 Dargle terrace, Bray, Emma Farrell, widow of James Farrell, Barton's Cottage, Bray. Remains will be removed this (Monday) evening at 6.30 to St. Paul's Church. Funeral Service to-morrow (Tuesday) at 9.30, thence to Enniskerry. "With Christ, which is far better."

LOCKHART—May 22, 1943, at his residence, Dunluce, Mount Merrion avenue, Archibald Robinson, dear husband of Lilian Lockhart, and second son of the late Thomas Lockhart, Jones's road, Dublin. House and funeral private. No flowers.

NOBLE—May 22, 1943, at his residence, Dalebrook, Enniskerry, Co. Wicklow, Thomas J. Noble, aged 85 years. Funeral to-day (Monday) at 2 o'clock to Enniskerry Cemetery.

SEX—May 23, 1943, at his residence, Eyre street, Newbridge, Co. Kildare, Thomas Sex. Deeply mourned by his wife and sons. Funeral from St. Conleith's Church, Newbridge, to New Cemetery at 5 p.m. to-day (Monday). R.I.P.

WESTROPP—On Friday, May 21, 1943, at Nursing Home, Londonderry, Grace Westropp, formerly of Ballysteen, County Limerick. Funeral private.

ANNOUNCEMENTS received late for this Column will be found on Page 3.

IN MEMORIAM.

BROOMFIELD—In loving memory of mother, "called Home" on May 23rd, 1940. In joy and peace with Him to dwell, Whose Kingdom hath no end!

CAMPBELL (Windsor road)—In memory of our darling mother, who died 24th May, 1931 (Whit Sunday). "She loved us with unceasing love, Now she watches o'er us from her Home above."

FANNING—In loving memory of our mother, Mary Josephine Fanning, who died at her residence, 5 St. Alban's Park, Sydney Parade, Dublin, on the 24th May, 1939. R.I.P.

JONES—24th May, 1942. In affectionate and loving remembrance of Ellen, devoted wife of D. J. Jones, formerly of this city, who passed away at Ryde, I.O.W. Sincerely mourned by her husband, family and brother.

PONDER—In loving memory of our dear mother, whose gentle spirit returned to Him who gave it, 24th May, 1942. "Father, in Thy gracious keeping, Leave we now our loved one sleeping."

'Phone 62607. NICHOLS Estd. 1814. COMPLETE FUNERAL FURNISHERS, LOMBARD ST. (WESTLAND ROW). Coffins, Horse and Motor Funerals, etc. PRIVATE MORTUARY.

1832 WALLER 1943. DENZILLE ST. (Re-named Fenian St.), MERRION SQUARE. PRIVATE MORTUARY. DAIMLER MOTOR HEARSES & CARS. 'Phone 61275. Wires "Undertaker, Dublin."

WASTE PAPER wanted. LEDGERS, OFFICE PAPERS, MAGAZINES, CARDBOARD, MIXED PAPERS, RAGS, etc. Full controlled Prices paid. CARRIAGE PAID ON LOTS OF ONE CWT. AND OVER. Full particulars of Depots from: M. DUAN & CO. (NORA DUAN), 8 STH. PRINCES ST., DUBLIN. Phone 73887.

40,000 EX-ARMY AND R.A.F. BOOTS for Disposal, actually in stock. Traders in a position to purchase quantities of 1,000 Boots upwards, and able to obtain Import Licence, should write stating amounts required, with a view to us placing same before the British Board of Trade for permit to export. Boots are similar to those exported to Eire by the Company 12 months ago, and are suitable for repairing or reconditioning. Price for 1,000 Boots (Singles) or 500 Pairs ...... £50. Wire, Write or Call: IRVING SERVICE DISPOSALS LTD., Savoy Boot Works, Heap Street, Manchester 7. Telephone: BROughton 1353. Telegrams: "Ubiquitous," Manchester.

Make it GO twice as FAR

Supplies of Nugget are now restricted and every tin must do the work that two formerly did. Use it on alternate days only. Tins at 2½d., 4½d., 8d.

SHIPPING.

CUNARD WHITE STAR. UNITED STATES AND CANADA. CUNARD WHITE STAR, LTD., CUNARD BUILDING, LIVERPOOL 3, And at 8 LOWER ABBEY STREET, DUBLIN.

ADVERTISEMENTS for insertion in the "Irish Times" may be handed in to our Branch Office, 15 Cook street, Cork, each day up to 11.30 a.m., except Wednesday, when the latest hour for receiving notices is 10.30 a.m.

Great Care is taken that Advertisements published in this Paper appear correctly, but no liability is taken for any ERROR in or Omission of any Advertisement. The Proprietors Reserve the Right to Omit or Alter any Advertisement, no matter where or by whom accepted.

MISCELLANEOUS

RELATIVES of MICHAEL O'NEILL, deceased, late of Phoenix, Arizona, U.S.A., and born in Dublin 75-80 years ago, are requested to communicate with the undersigned, who can furnish information that may be of interest to them. J. H. McLOUGHLIN & SON, Solicitors, 18 and 19 College Green, Dublin.

JOHN C. PARKES and Sons, Ltd., Coombe, Dublin. Sankey's Pyruma Fire Cement. Also Sankey's Tiluma Tile Cement. Sole Wholesale Distributors.

FACTORY Premises Wanted, 7/12,000 feet, one or two floors, Dublin area; will Purchase or Rent. Particulars to Browne and Dowse, 2 Dawson street.

TOBACCO. CIGARETTES. Courtney's Nutty Sweet Virginia Tobacco is a blend of Old Ripe Virginias, 1/9 per ounce. Not less than half a pound can be sent by post. Postage 9d. extra. Call or write for Free Lists. P. J. COURTNEY, Tobacco Blender, Cigarette Maker, Cigar Shipper. 28 UPPER GEORGE'S STREET, DUN LAOGHAIRE, DUBLIN.

BROOKS, THOMAS AND CO., LTD., DUBLIN. VITROLITE GLASS for Splash backs and Shelves. LEADED GLASS. EMBOSSING. GILDING.

ELECTRIC LIGHT BULBS: Solus Teo. and British Makes. RADIOS. ELECTRIC RADIATORS and IRONS. THOS. DOCKRELL, Sons & Co., Ltd., Dublin.

LONGINES, THE WORLD'S BEST WATCH.

WANTED, DETACHED RESIDENCE, modern preferred, South Co. Dublin, or suburbs; large garden or some land desirable; good price given.—Whyte, 3 Molesworth street. 'Phone 74110.

OMEGA and LONGINES WATCHES. JOHN MORTON, LTD., Nassau Street, Dublin.

OLD Embroideries and Lace—Collector is open to Purchase good specimens of Fine Old Hand-embroidered Handkerchiefs, Fichus, Collars, Dresses, Mob Caps, Babies' Caps and Robes. Samplers — before 1800 — Embroidered Pictures and Fine Old Lace; no black nor Maltese. Write Box Z 11006, Lace.

THE comfort of Tennis Kit from Seale's really does improve your game—Shirts, Flannels, Sweaters, Socks, etc.—27 Westmoreland St., Dublin.

CASTLEKNOCK. NON-BASEMENT Residence, electric light, pleasure grounds, stabling, to Let; £120 free.—Hamilton and Hamilton.

WANTED, Residence, or Site for same, Stillorgan-Bray road; 10 to 20 acres. Apply: Vincent and Beatty, Solicitors, 62-63 Dame street, Dublin.

PRESERVE and PROTECT EGGS with EGGO. When sending eggs by post, treat them first with EGGO it keeps them fresh and protects contents if shells are cracked in transit. 1'6 PER JAR. FROM CHEMISTS, GROCERS, HARDWARE DEALERS. For Gt. Britain & Northern Ireland, obtainable from Ronuk Ltd., Portslade, Sussex.

HOUSE PURCHASE LOANS FROM IRISH CIVIL SERVICE PERMANENT BUILDING SOCIETY. Established over 75 years. Repayments 5 to 20 Years. NO WAITING LIST. Prospectus from H. G. RYDER, Secretary, 25 Westmoreland St., Dublin.

PRIMARY SCHOOL CERTIFICATE EXAMINATION PAPERS 1942-1935. ENGLISH AND GAELIC. Price 7d. C. J. FALLON, LTD., 109 MARLBOROUGH ST., DUBLIN.

Holiday Joys at ASTOR GUEST HOUSE, SALTHILL, GALWAY. Special Terms May and June.

REMOVALS & STORAGE. MOTOR VANS TO ALL PARTS. R. CLARKE & SONS, 59 LR. DORSET ST. Phone 72138.

HOTELS & HOLIDAY RESORTS.

Killarney ARBUTUS HOTEL. Conveniently situated. Excellent Cuisine. Fishing, Golfing, Amusements. • Special Whit Programme free on application. Phone: Killarney, 37.

BOARDING AND HOTELS.

EAGLE Hotel, Esplanade, Bray. Good table; personal supervision; reasonable terms. Tel. 202. X

LOST AND FOUND.

LOST, Wednesday, 19th, Dalkey tram, Silver Enamelled Badge Brooch. Box C 1458.

SITUATIONS VACANT.

NOTICE. Unless otherwise stated, all vacancies advertised hereunder are for employment in Ireland (exclusive of the Six Counties of Northern Ireland).

BISHOP FOY SCHOOL, WATERFORD. MATRON REQUIRED, to commence duties in late August. Nursing experience desirable. State age, experience and qualifications. Applications to:— THE SECRETARY.

KINDERGARTEN BOARDING SCHOOL, near Belfast, REQUIRES TRAINED TEACHER for responsible post. Good experience essential, at least three years. Salary according to Ministry's scale. Address: BOX Z 11011, TEACHER.

ADVERTISING—Reqd. immediately by large Dublin Agency, Layout Artist, with exper. of advertisement design, able to produce quickly modern, up to date "roughs," work up own ideas and, if necessary, supply finished sketches for reproduction; must have good knowledge of lettering. Write for appointment to Box C 195.

ADVERTISING—A leading Printing and Publishing Firm have an opening for a competent Advertisement Representative of good appearance, education, personality and successful selling experience; good prospects of advancement; salary, commission and expenses. Box C 211.

ASSISTANT Typist for Builder's Office, Dublin. Apply, with copies of refs., stating wages reqd., age, previous exper., etc., Box C 163.

APPRENTICE — Vacancy open for well educated Protestant Youth, leaving school, in Retail Drapery Establishment; live indoor. Apply (send copies refs.) Box Z 10716, Apprentice.

A JUNIOR Salesman (Protestant) Wtd. for Gent.'s Outfitting Dept. Apply, stating salary exptd. (indoor), send copies refs. Box Z 10935, Salesman.

ASSISTANT, with knowledge of account books and commercial stationery; state age, exp., and salary wtd. Box C 225.

AMBITIOUS OFFICE MEN can rise to highly-paid positions in Business or Public Bodies by obtaining by postal tuition a recognised Accountancy or Secretarial Qualification or B.Com. Degree. Hundreds of former students earn £500 to £1,000 p.a. Send for free 180 p. Guide to Careers. The School of Accountancy, 51 Regent House, Glasgow, C.2. X

AUCTIONS

RESIDUE SALE OF HOUSEHOLD FURNITURE AND EFFECTS OF "WOODSIDE," 128 CASTLE AV., CLONTARF (HOWTH ROAD END). ON WEDNESDAY NEXT, MAY 26th, At 12 o'clock.

ON VIEW TO-MORROW (TUESDAY) AND MORNING OF SALE. Comprising: Piano, Oak Diningroom Suite, Oak Clock and others, Chesterfield Suite, Single Oak Bedroom Suite, 2 Divan Beds, Iron Bedstead with Spring, Sheraton Inlaid Writing Table, 2 Carved Ebony Flower Stands, American Wardrobe Trunk, 1 Axminster Carpet and others, 3 Sets of Solid Silver Dessert Spoons, Silver Manicure Set, Silver Plated Salver and other Silver Plated Dishes and Cake Stands, Pyrex Dishes, Miscellaneous Chinaware, Oil Paintings, Antique Cloisoinne Bowl, 1 pair of Ormolu-mounted Vases and Brass Jardiniere, pair of Brass Candlesticks, Wireless Set and Remington Typewriter, pair of Electric Bed Lamps, Electric Plate Warmer and Electric Washer, Singer Sewing Machine, Bungalow Gad Cooker, Kitchen Press with porcelain top, and other Kitchen Utensils; Lady's Raleigh Cycle, Greenhouse Plants and large quantity of Flower Pots, Garden Teak Table and Nest of Chairs, Teak Garden Seat and Metal do., Metal Garden Vases, 2 Garden Shelters, Lilo Mattress, Double Cylinder Garden Roller and Water Cans, Wheelbarrows, Garden Frames, Barbed Wire, 2 Cross-cut Saws, and Carpenter's Tools, Ladders, etc.; and Miscellaneous Garden Implements. Admission to View and Sale, 1/-, refunded to purchasers. Terms—Cash and 5 p.c. Fees.

D. J. DELANY, AUCTIONEER & VALUER, 25A ST. CANICE'S ROAD, GLASNEVIN. 'PHONE 72089.

"BATTERSBY'S AUCTIONS." THURSDAY NEXT, 2.30 P.M. AT OUR SALEROOMS. 90 EMMET RD., Inchicore. SEMI-DETACHED. POSSESSION. RESIDENTIAL INVESTMENTS. LOT 1—£114 9/0 p.a. out of 1 to 5 Sutton Villas, Bray. LOT 2—£49 8/6 p.a. out of 3, 4, 5 and 7 Rathmore Terrace, Bray. BATTERSBY & CO., Auctioneers and Valuers, M.I.A.A., F.A.I., 39 WESTMORELAND ST., DUBLIN. Established 1815.

LUGHILL, MONASTEREVAN, CO. KILDARE. AUCTION OF HAY BARN. M. DOYLE & SON have received instructions from the Irish Land Commission to SELL BY AUCTION, at Lughill, Monasterevan, Estate of R. H. Higgins, on WEDNESDAY NEXT, 26th MAY, 1943, at Two o'clock p.m., Hay Barn (3 bays), 45 x 18 feet. Shed must be removed and site levelled by purchaser within two months from date of Sale. M. DOYLE & SON, AUCTIONEERS, ATHY.

IMPORTANT CLEARANCE SALE. Horses, Ponies, Driving Turn-outs, Traps, Vans, Carts, Cows, Building Materials, Agricultural Implements and Effects, Furniture, etc. (as already advertised), BLANCHARDSTOWN, CO. DUBLIN, for Wm. G. Bradshaw, Esq., TO-DAY, at 12 o'clock. D.U.T.Co. 'Buses Nos. 39, 39a and 70 stop at gate. J. LIGHTFOOT AND SON, M.I.A.A., Auctioneers and Valuers, 13 MARY'S LANE, DUBLIN.

SITUATIONS VACANT—CONTINUED.

AUTOMOBILE Electrician Wtd.; only first class man with good all round exper. considered. Apply, in writing only, to Works Manager, McCairns Motors, Ltd., Tara street, Dublin.

CARETAKER and Messenger Wtd. for insurance offices. Box C 745.

COMPANION Help Reqd., 1 lady; suburbs; non-servant class might suit; send copies refs., state age, wages. Box C 245.

COMPANION Help, Protestant; help in bungalow and mind child, 2½ yrs. Box 377, Dixon, Dun Laoghaire.

CHARTERED Accountant practising in Eire provincial town requires Audit Clerk; quick and accurate, with exper. of incomplete records; state age, exper., salary reqd. and date free. Box Z 11009, Clerk.

DRAPERY—Temporary Junior Salesman Wtd. for summer months; Southern town. Also Apprentice (indoor). Box Z 10985, Salesman.

EXPERIENCED Assistants Wanted for Blouses and Underwear.—Menzies & Co., 49 Henry street.

EXPD. Lady Cook for large seaside hotel; good salary. Box Z 10986, Cook.

FORD Dealers in Eire border county require expd. Storeman; assistant kept; state age experience, etc., wages expected (outdoor), and copies refs. Box Z 11001, Storeman.

GARDENER Wtd., Killiney; whole time; must be expd. and well recomd. Box Z 10978, Gardener.

HOTEL—First class Chef Reqd.; good all round man; post permanent to suitable applicant. Reply, with copies of refs., age, wages, etc. Box Z 11015, Chef.

HOUSEMAN Wtd., all duties, young, single; good cook; family 2; age, wages, copies refs.—2 Alderly, Glenageary.

HEAD Gardener Reqd. for Cork City; gate lodge supplied. Apply, with copies refs. and full partics., to Box No. 1912, Irish Times Branch Office, Cork.

MENZIES and Co. Want Alteration Hands for Frocks, etc.—49 Henry st.

MALE Clerk, 22/25 yrs., some accountancy knowledge; state exper., refs. (copies), wages expected. Box C/215.

MILLINERY Sales—Wtd., Protestant Saleswoman, with upwards of 6 years' exper., for Millinery Dept. Apply, stating expectations and exper., with copies refs., Box Z 11023, Saleswoman.

STRONG Lad Reqd. for Delivery with Box Tricycle; state exper. and wages reqd.; give refs. Box C 1487.

TICKET WRITER (free lance), Required immediately by well-known City Firm. First-class work essential. Submit full particulars. Box C 1553.

WANTED immediately for Dublin, 2 Cooks, 2 Housemaids, one Housemaid Waitress for Dublin Club, Under Cook and Housemaid Waitress for Co. Dublin Golf Club; country people preferred. Housemaid Waitress for Dublin Guest House, Cook for Donegal; £2 per week, General-Laundress; must be capable of washing and ironing; 35/- per week (Donegal). Housemaid Waitress for Co. Mayo; £24 per year; quiet place. Two Cooks, male or female, required for Bundoran for season. Cook required for season for Glengarriff. Male Cook required for Roscrea. Chef required for Limerick. Pastry Cook for Salthill, County Galway, at least three years' experience, and a Housemaid, 20 to 25, at least three years' experience, capable of taking charge of bedrooms (Salthill). Soda Fountain Dispenser for Donegal. Apply InnService, 6 Commercial Buildings, Dame st., Dublin.

WTD., Head Working Gardener, thoroughly competent and expd. all branches; Protestant, married, not over 40 yrs. of age; for private residence, N. Dublin district. Reply, with copies of refs., and state wages expected. Box C 60.

WTD. for southern seaside village, capable Gardener (Protestant), preferably not too young, married man with no family; house, light and fuel provided. Reply, with copies refs. to Box Z 10923, Gardener.

WTD., capable, domesticated Mother's Help (Protestant); teach first lessons; good cook essential; nice home, country; maid kept; salary £40. Box Z 10969, Mother's Help.

WTD., seaside hotel, expd. Cook. Apply, refs., wages, etc. Mrs. Trenery, "Seapoint," Tramore.

WTD., Junior Drapery Assistant, Protestant young man; country town; state age, exp., sal. (indoor), send copies refs. Box Z 10962, Assistant.

WANTED, Pantry Boy; must be expd. Apply Lacy's Hotel, Bray.

WTD., Housekeeper, working, Protestant, widow or lady over 30; 1 gent.; Clontarf district. Box C 1493.

WTD. for large gardens in North Midlands, Garden Helper; young man with some experience preferred. Reply, with copies refs., to Box C 252.

WTD., intelligent, young Girl to train as Photographer; some fee reqd. Tel. 76421.

WTD., young, intelligent Boy, between the age of 15 and 18, to train as House Boy for private house, Sth. Co. Dublin; must have good refs. Reply Box C 1531.

WATCHMAKER—Qualified Man Required. Apply Box Z 10996, Watchmaker.

LEGAL.

A SOLICITOR, shorthand writer and typist, with small practice, open to engagement. Box C 253.

EXPD. Court Clerk Reqd. for Dublin solicitor's office. Apply, with full partics. and copies testimonials, to Box B 2018.

SOLICITOR'S Business for Sale. Box C 1472.

AGENCIES.

PROMINENT BELFAST AND LONDON WHOLESALE TEA MERCHANTS INVITE APPLICATIONS FROM AGENTS CALLING ON THE GROCERY TRADE IN ALL COUNTIES IN EIRE. Applicants must be reliable men of highest integrity and have a sound connection. Good men will be liberally treated. Full particulars of territory covered and agencies already held (in strict confidence) to: Box No. 622, Irish Times Branch Office, Belfast.

AGENT/Representative (late of Bovril and Virol, Ltd.), calling on institutions, hotels, clubs and cafes, wholesale, retail chemists and grocers, requires additional lines; excellent connection; commission basis; bank and previous employers' refs. Box C 258.

BRITISH Manufacturers Require first class Importing and Distributing house, with own travellers covering Eire, for sale of established new Household Product, suitable for Chemists, Grocers, and Chandlers; only energetic firms giving the required area coverage and sales effort considered; splendid opportunity for enterprising concern. Replies, in strict confidence, to Box D.611 Lee & Nightingale, Liverpool.

BRITISH Fan Manufacturers wish to appoint Selling Agent on commission, resident Dublin, having practical and technical knowledge of the application of Fans. Write Box Z.724, Willing's, 362 Grays Inn rd., London, W.C.1.

EMPLOYMENT WANTED.

ACTIVE, married Man (no family) seeks post as Working Steward or other position of trust. Box Z 10968, Steward.

A RESPECTABLE settled Person wishes to go as Ck. H'keeper to 1 or 2 good class people, city or suburbs; recommended. Box C 1476.

A COMPETENT Assistant, 8½ years' exper. grocery, provisions; age 26; careful, economical handler of bacon; capable of taking charge of provision counter; highly recomd. Box 1782, Irish Times Branch Office, Cork.

ALL-ROUND, young, married Head Working Market Private Gardener, Handy Man, desires job, Dublin or Eastern Counties, with house; state wages & full partics. to Box Z 11024, Gardener.

BUTLER, thoroughly expd., disengaged; or H.P.man; go anywhere. Box C 751.

COOK, male, disengaged; hotel, club or canteen; long exper. Box C 1469.

COMPANION Help, Lady, shortly dis. (I.C.) desires above post; long satisfactory ref.; Dublin suburbs preferred. Box C 1517.

DAILY Employment Wtd., Waitress or Domestic work. Box C 787.

EX-BANK Official, excellent refs., requires work in office, or would Act as Cashier or Timekeeper. Box C 230.

EDUCATED Lady seeks post, Hsekeeper; adult family; £1 weekly; Dublin preferred. Box C 143.

EXPD. Lady Help-Governess desires similar position; entire household sewing, excellent needlewoman; lady with children over 7; musical; light house duties. Box Z 10989, Governess.

EXPD. Male Clerk, excellent refs., desires permanent night post, or commencing late evening. Box C 763.

EXPD. young Lady desires position as Shorthand Typist or Receptionist; excellent refs. Box C 1525.

EMPLOYMENT WANTED CONTD.

EXPD. Book-keeper desires position with Wholesale Firm; prepare for audit, competent to take charge of office and dispense. Box C 1490.

HOUSEKEEPER would like light country post; trustworthy; small salary. Box C 1527.

HIGHLY respectable farmer's daughter (36), R.C., seeks post as Comp. Help to elderly lady; small wages in return for nice home; excellent ref. Box Z 11012, Daughter.

LADY, Secretary Compn., seeks evening employment. Box C 784.

LADY Comp., recently disengaged; Protestant; excellent ref.; Dublin preferred. Box C 170.

LADY, C.I. Companion Help, Hsekeeper, needlewoman, desires post; £36; country preferred. Box C 1543.

LADY disengaged; Hotel Receptionist or Lady Hsekeeper; Protestant; excellent refs.; Dublin or suburbs. Box C 169.

LADY wishes Holiday Appointment as Useful Comp., musical. Box C 1507.

LADY Bookkeeper, Shorthand Typist (settled age), presently employed, desires post, capable full responsibility; highest recommendations; would like hotel. Apply Box Z 11016, Lady.

RESPECTABLE farmer's son seeks position as Working Steward or Foreman, or would do herding; understands all machinery and genl. farm work; can be well recomd. Box Z 10984, Steward.

WATCHMAKING—Young Boy, over 2 years' exper., would go as Improver to above. Apply Box Z 10996, Boy.

YOUNG Gardener desires vacancy in garden, or work under gardener; expd. (indoor). Box Z 10902, Gardener.

EDUCATION, TUITIONS, ETC.

ALL Professional and University Preliminaries, Oral and Correspondence.—McGuire's College, Gardiner's Row.

CORRESPONDENCE Tuition for all Examinations, all subjects. Write for Prospectus.—Kilroy's Correspondence College, Dept. 4, Molesworth st., Dublin. X

FRENCH Lessons Conversations and Grinds.—Mlle. Giudicelli, 18 Stephen's Green (Second Floor). X

GERMAN, French, English Tuition, private and classes.—Goahead School, 39 Harcourt st.

NURSERY Governess or Children's Nurse desires vacancy; country town preld. Box C 783.

RETIRED Teacher from English school open to instruct pupils own homes, 1/- per lesson. Box C 1529.

SEPTEMBER—Resident Mistresses (Protestant) for Irish, Latin, Mathematics, Kindergarten, in Co. Dublin school.—Box 493, Stephens's Library, Dun Laoghaire.

GOVERNESSES & TUTORS WANTED.

REQD. for Sept., Lady, qualified to Teach Geography and Commercial subjects to leaving certificate standard; resident; Dublin vicinity. Box Z 10973, Teacher. X

RESIDENT Master (C.I.) Reqd., Sept., to teach history and geography; give full partics.; salary £150 to £180, according to exper. Box Z 11005, Master.

RESIDENT Junior Mistress Reqd., Sept., in Herts Preparatory School; safe country area; genl. subjects and drawing. Box Z 11008, Mistress.

SUBSTITUTE Wtd. for June and July, small School (I.C.), Co. Cavan. Box Z 10981, Substitute.

TEACHER Wanted, permanent or temporary, for small school (under 10). Apply Rev. C. W. Quin, Drumlane Rectory, Belturbet, Co. Cavan.

WTD. for Tallow N.S., Temporary Teacher (Lady) (I.C.), June 1st to July 31st; 17 on roll. Apply immediately to Rector, Tallow, Co. Waterford.

WTD. for September in Secondary School in Eire, a Lady Teacher (Protestant), non-resident, qualified to teach French through all classes, with English and first year History as subsidiary subjects. For further partics. apply Box Z 11004, Teacher.

MEDICAL, NURSING, ETC.

CHEMIST'S Fittings for Sale; bargain for quick disposal. Box C 218.

MISS Boland, S.R.N., gives Colonic Lavage, Infra-Red and Alpine Sun Treatments at 41 Lr. Leeson st. Tel. 61492. X

NURSE Attendant (26), care invalid lady, gentleman. Box C 277.

QUALIFIED Children's Nurse, expd., seeks post; take complete charge. Box Z 10993, Nurse.

WTD., Doctor, either sex, as Assistant, newly qualified would suit; general practice, Norwich; £600 a year rising. Box No. 423, Irish Times Branch Office, Limerick.

MONEY, PARTNERSHIPS.

ADVERTISER offers First Mortgage at 10 p.c. on well secured Property in city. Particulars, Box C 273.

ADVANCES Made Daily—£20 0s. 0d. and Upwards.—Richmond Trust, Ltd., 59 Sth. Richmond st., Dublin. 'Phone 52577. Y

CASH Advances, £25 to £5,000, with or without security.—The Dublin Finance Corporation, Ltd., 6 Westmoreland st., Dublin. 'Phone 21287. T

LOANS arranged daily in any part of Ireland in sums of £20, £30, £40, £50 to £100.—National Finance Co., Ltd., 83 Middle Abbey street, Dublin.

SOLICITOR requires Partner, expd.; provinces; full partics. and capital available first letter. Box C 250.

£550 LOAN, 8 p.c.—Builder Reqs. to complete Bungalow; security, building lease & architect's certificates and money advanced for carrying out completion of house; money can be repaid within a short period by sale, or if desired, left on the completed house, valued at £1,000. Box C 775.

DOMESTICS WANTED

A COOK General Wanted for Dublin; well recommended General able to cook might suit; wages about £40.—Mrs. Woods, 37 Dawson st., Dublin.

A HOUSE Parlourmaid Wanted for Co. Donegal, I.F.S. Send copies to Mrs. Woods, 37 Dawson st., Dublin.

A STRONG, capable Genl., R.C., all duties; highest testimonials. Wtd. middle June; North side; wages £40. Box C 272.

CHILDREN'S Nurse, trained, expd., Reqd., June 19th; boy 4½, girl 2. Apply, stating age, salary and enclosing refs., to Mrs. H. Phillips, 3 Victoria terrace, Laytown, Co. Meath.

CK. Genl. Wtd., indoor, Dundrum; good wages and outings to expd., capable girl. Enclose copy refs., state age and wages reqd. Box C 1486.

COOKS, Naas, £36-£40; Parlourmaid, Genl.—Mrs. Hayden, Naas. 'Phone 35.

COOK Genl. Wtd. immediately; good wages; fare paid.—Dunluce, Esp., Bray.

EXPD. Genl., indoor; two children.—6 to 8, 24 Fortfield tce., Rathmines.

EXPD. Genl. Wtd., Co. Dublin; cyclist; family 4; help given; state age, wages, enclose copies. Box C 171.

EXPD. Nanny or trained Children's Nurse Wanted; two children, 2 yrs. and 2 months old; state wages, copies references. Box No. 426, Irish Times Branch Office, Limerick.

EXPD. Head Housemaid Wtd. for country house, Protestant preferred. Apply, with copies of references, to Lady Rathdonnell, Lisnavagh, Rathvilly, Co. Carlow.

GIRL (Protestant) Reqd. for H. P'maid, trained or untrained, immediately if untrained.—Watson, 47 Terenure rd., E.

HSEKEEPER Genl., 25-35, Wtd.; 2 children; Clondalkin; complete charge; well recomd.—Matron, Irish Times Employment Registry.

H.-PMAID Reqd., small family; on 'bus route; £38; all partics. and copies. Mrs. Walker, Flathill Abbey, Rathfarnham.

PARLOURMAID Wtd., serve under butler, good wages, comfortable home, 6 servants kept, suburbs of city; must be Protestant, and have experience. Apply, with full partics. and copies refs., to Colonel Jones, Pte. Sec. Sybil Hill, Raheny, Co. Dublin.

PROTESTANT Genl., plain cooking, small washing; early riser; family 2; would train suitable girl; state wages, copies refs. Box C 1455.

WTD. immediately, expd. Genl.; 30-35; 2 in family; Loughlinstown. Box Z 10965, General.

WTD., expd. Hse. P'maid for temporary job; Ballsbridge district; send copies refs. and state age. Box C 191.

WTD. immediately, Hsemaid Genl., for business house in Dublin; must be well recomd. Box C 747.

WANTED, an expd. Genl. for business house in Co. Louth; good wages offered. Box C 1431.

WTD., highly respectable Protestant Girl or Woman, under 40 years, not servant class, for guest house, 3 miles outside Dublin; must be efficient, especially cooking; treated as family. Box C 223.

WANTED immediately, beside sea, Cook Genl.; modern kitchen; interview Dublin; 1 lady; good wages.—Byrne, Coney Hall, Drogheda.

WTD., trained Children's Nurse for 2 boys, ages 3 yrs. and 1 yr. 3 mths.; R.C.; provincial town; good needlewoman. Box Z 10980, Nurse.

WTD., young, expd. Ck. Genl.; 2 in family; hse. p'maid kept; good refs. essential. Apply Mrs. Dixon, San Elmo, Dalkey.

WTD., good Plain Cook for private home, suburbs. Apply Box Z 10982, Cook.

WTD., Children's Nurse; seaside town, south-west. Partics., Box Z 10988, Nurse.

WTD., good Cook for small house; other maid kept; wages £40; good refs. essential. Apply Mrs. R. Keane, Tivoli, Cappoquin, Co. Waterford.

WTD. for Rathfarnham, H'maid; good wages; 3 maids kept; good refs. essential; immediate; country girl preferred. Reply Phibbs, Elm Park, Rathfarnham.

WTD., expd. Genl., all duties; good cook essential; good wages to suitable maid. Mrs. Kelly, Whitestown House, Lusk, Co. Dublin.

WTD., expd. Ck. Genl.; main Lucan road; 4 in family. Box C 244.

WTD., good Genl.; fond of children. Call, Mrs. Mackell, 42 Kenilworth square, Rathgar, to-day, Tuesday, Wednesday evenings this week, bringing refs.

WTD., expd. young Genl., Clontarf district; live in; grown up family; wages £40-£45; long refs. essential. Box C 1537.

WTD., competent Cook General, Dublin suburbs; 3 adults; full charge; £36. Box C 1542.

WANTED, good plain Cook; 2 in family; state age, salary exptd., refs.—Crofton, Ashford, Co. Wicklow.

WTD., capable Cook General; must be strictly clean and trustworthy. Reply immediately, with copies of refs. and wages expected, to Mrs. W. P. Smith, Church View, Navan, Co. Meath.

WTD., expd Genl., small, adult family; Ballsbridge.—782, Irish Times Branch Office, Baggot street.

DOMESTICS DISENGAGED.

A GIRL Reqd., June, Greystones; cook, mind 2 children. Box C 1446.

COOK Genl. or Genl. dis.; good refs. Box C 771.

CK. Genl. dis., Dublin or nr.; excel. refs. Box C 785.

CHILDREN'S Nurse or Help dis.; temporarily. Box C 772.

DAILY Help seeks work; Rathmines district; well recomd. Box C 766.

DISENGAGED 1st June, Parlourmaid.—S. S. Registry, Ranelagh.

DOMESTICS DISENGAGED CONTD.

EXPD. Genl. dis.; good refs. Box C 768.

GENL. seeks work; good plain ck.; good refs. Box C 765.

LADY recommends good Daily Maid. Box C 1456.

LADY can recommend refined Ck. Genl. small family.—'Phone 95094.

NURSEMAID or Mother's Help; good refs. Box C 770.

UNTRAINED Genl. seeks work. Box C 767.

WTD., Two Afternoons Work; highly recom.; dis. Box C 786.

YOUNG Girl wishes to Train as Genl. or Nurse Hsemaid.—Betty Casey, Tanderagee, Enfield, Co. Meath.

YOUNG Children's Nurse dis.; highly recommended. Box C 769.

YOUNG married Woman would go daily or morning work; recommended. 783, Irish Times Branch Office, Baggot Street Bridge.

MOTORS, AUTO-CYCLES, TYRES.

CHARCOAL. BEST QUALITY. CONTROLLED PRICES. IMMEDIATE DELIVERY. A. J. McCOY, WOODSTOCK GARDENS GARAGE, RANELAGH, DUBLIN.

AUSTIN 8 Wtd., recent model and in good condition. Price and partics. to Box C 246.

FOR Sale, Morris "8" Saloon, in splendid condition; can be seen Rathgar by appointment.—RO 479, Irish Times Branch Office, Rathmines.

WTD., Cars, Motor Bikes; any condition; spot cash.—87 St. Ignatius rd., Lr. Dorset st., and 21 Nth. George's st. 'Phone 73018.

WTD., Austin Saloon 18 h.p., not later than 1936. Box C 1485.

LORRIES, VANS, VEHICLES

COMMERCIAL Vehicle Users—"Hi-Speed" Gas Producer Plants Supplied and Fitted by McCairns Motors, Ltd., Tara street, Dublin. Write us for Specification before fitting.

FORD 1936-7 15 cwt. Van; 5 new 650-16 tyres, engine and body perfect. Box C 1376.

FOR Sale, Ford, 1940, 10 cwt. Van, with good tyres and gas-producer plant; owner has permit to fit gas-producer plant on lorry; mileage 26,000.—Burney's Garage, Sandwith st., Dublin.

HOUND Van (horse) for Sale; 16 passengers can sit on top.—C. Baylor, Woodenbridge.

2-TON V 8 Lorry, as new, for Sale, 1940 model, 6 new tyres; owner driven; price £575.—S. Solvey, Great Water street, Longford.

BICYCLES, PRAMS.

FOR Sale, pre-war Pramette, chrome fittings, in perfect condition; £8, no offers. Box 186, Irish Times Branch Office, Dun Laoghaire.

FOR Sale, High Wheeled 14" (Chromium) Pram; needs re-hooding; no illness; offers; seen Clontarf. Box C 257.

"McHUGH Himself" for Saddlebags and Bicycle Baskets for Kiddie-Karriers; safe and solid.—38-39 Talbot street.

"McHUGH Himself" will fix it at 38-39 Talbot street.

PRAMS are still available and cheaper at Barron's, 1 Nth. Earl st., Dublin. T

WTD. to Buy, Twin Pram, or would Exchange English made Pram for this. Apply Box Z 11025, Pram.

ARTICLES FOR SALE.

FOR SALE. SURPLUS STOCK consisting of a very large variety of miscellaneous articles, including the following:—
Pitch Pine, White Deal and Red Pine Panel Doors, Glass Doors, Shutters, Door and Window Frames.
Imported White and Red Deal, Imported Door Frame, Skirting and Mouldings.
15 h.p. A.C. Squirrel Cage Motor (new).
A quantity of Iron Work of various descriptions.
Furniture, Wooden Mantelpieces, Cast Iron Moulded Gutters, Copper Disc Rivets (Crampions), White Aggregate and Pebble Dashing, Circular Saws.
List on Application.
G. O'DOHERTY & SON, Kilrush. Tel. No. 8.

GRADED CHARCOAL. Ready for immediate use in Aga Cookers, etc., and Gas Producer Plants. Delivery from stock. CASTLE MacGARRETT INDUSTRIES, CLAREMORRIS. X

ALL Waterproof Covers for carts, vans, threshers, lorries. Rick Covers, Sacks, Bags; best terms.—Coleman, 21-25 Chancery street, Dublin.

ALL Makes of Rebuilt and Secondhand Typewriters. Guaranteed Repairs.—Flood, Limited, 205 Pearse street. X

A SECTIONAL Wooden Structure, suitable for shop or office; 3-ton International Lorry, with hydraulic tipping body; 12 Barrows, Canvas, V-8 Dynamo, 2 Iron Gates, 9' and 10'; 4 Block Machines, Concrete Mixer, Piano, Band Saw, Turf Creel, Mahog. Wardrobe, 54 10" Buckets, 1½ h.p. Engine, 1 h.p. Elec. Motor, Motor, Pulley and Chain, 2 Hand Suction Pumps, 3 6" Pulley Blocks, 4 gross 1½" No. 12 Screws, 130' 3" and 50' 4" Water Main, 115' 1" Cable, 38 doz. Coat Hooks, 92 9 x 3 gal. Tents, 30 6" Round Metal Grids, 11 5" Sash Metal Covers and Frames, 19 11" and 10' 1½" Iron Chain, 44 5" Facia Brackets, 9 Rim Locks Comp., 8 Sets Brass Furniture, 127 3½" x ¼" Bolts, 25 3" and 37 6" Holder Bats, 40 Black Japan 2" Pipe Holder Bats, 70 6" and 40 3½" Tower Bolts, 40 w.c. Chains, doz. Lamp Holders, doz. Switches, 22 doz. Ceiling Roses, 42 st. Lamp Black.—Conlon's, Monastery rd., Clondalkin. 'Phone 31.

COVERS for ricks, carts, threshers, lorries, Tarpaulins, Sack and Tent Makers.—Petrie Bros., Ltd., 36 Usher's quay, Dublin.

COOKER, 3-plate De Luxe Moffat, with Thermomatic controls; as new, suitable for family of up to 10 persons. Box Z 11003, Cooker.

CORKS! Emergency Wads for 2oz. jars. Inquiries invited. Box C 251.

DOUBLE End Spanners; ⅛, 3/16, ¼, 7/16, ⅜, ⅝; from stock.—Booth Bros., South King street, Dublin.

ELECTRIC Cooker, "Magnet," 220 volts, 36" x 20" x 24", 2 ovens, with plate rack; Hoover, G.E.C. overhauled, as new; Hair Drier, hand model; H.M.V. Portable Gramophone. What offers?—O'Conor, Holywell, Sligo.

ELECTROLUX for Sale; £8 10/-. Box C 1457.

FOR Sale, Steel Joists, Angle, Tee and Flat Bar Iron, in all sizes and sections. Apply Allman's Distillery, Bandon.

FOR Sale, Cast Iron Columns, from 5 to 12 ft. long, base plates, etc., different sections, suitable for constructional work. Apply Allman's Distillery, Bandon.

FLINTS for Sale, cigarette lighter; £4 5s. 0d. pound. Box C 1432.

FOR Sale, Pennsylvania Lawn Mower, 12 inch, grass box and iron roller; in perfect order. Box C 256.

FOR Sale, High Efficiency Steel Charcoal Kiln, 6' x 8'; price £197. Box C 267.

FOR Sale, Wool, printed canvas and directions for working "The Bluebell Wood" firescreen; price 30/-. Box C 1445.

FOR Sale, large quantity of Limestone Dust, suitable for agricultural purposes; state best offer per ton at site (1 mile from rail) or f.o.r. Galway city. Box C 1522.

FOR Sale Refrigerator, 6 cu. ft., in perfect working order; best offer. Box C 1546.

JAPANNED, Corrugated Iron Dust Bins, with covers, 17/9. — Maguire and Gatchell, Ltd., Dawson street, Dublin.

JUNIOR Tennis Racquet, perfect condn., 7/6; Spiked Running Shoes, size 6, 7/6; Cricket Boots, size 7, 12/6.—190, Irish Times Branch Office, Dun Laoghaire.

LARGE black Cabinet, bevelled mirrors, Writing Table, matching, £17 10/-; Music Cabinet, inlaid, Chippendale, £7 10/-; Oval 28" Gilt Mirror, 45/-; large Oak Curb, 27/-; Armchair, 25/-. Box C 226.

NATIONAL Cash Register (Electric), A/C and D/C, keyboard £2 19s. 11½d.; 8 keys, cash on account, charge, received on account and paid out transactions; keys for three counter assistants; perfect mechanical order; £80. Box 1742, Irish Times Branch Office, Cork.

REMINGTON Typewriter (Brief), perfect condition; £22 10s. 0d. Box C 1449.

SULPHATE of Ammonia, Manures, Horse Shoeing, Boiled and Raw Linseed Oil, genuine American Turpentine, new and old type Fordson Tractor Spade Lugs, Schrader Swan Neck Valves, Sparking Plugs, Brake Pads, Valve Rubber, Kent Root Gappers, new Ransome "Rifller" 5-Furrow Plough. 'Phone 10. M'Gee's Stores, Ltd., Ardee. T

TYPEWRITER—Underwood Standard Portable, in case, perfect condition; £25. Box C 1461.

TWO Golden Sovereigns and one Half-sovereign, representing three successive reigns—Victoria, Edward and George; highest offer accepted. Box C 1450.

ARTICLES WANTED.

ANTHRACITE Heating Stove Wanted; state price. Box C 1463.

A PORTABLE Typewriter Wtd., cheap, to teach child. Box C 227.

ALL Classes of Ladies' and Gent's Left-off Clothes and Footwear.—Kay, 38 Golden lane. 'Phone 51998. 25 X

AMAZINGLY high cash prices paid. Cast-off Clothing. Postcard or 'phone 73884 brings lady or gentleman representative.—Lee, 68 Nth. King st., Dublin. T

FURNITURE, Secondhand; also Entire Contents Houses and Flats; highest prices paid.—Toohey's, 30 Bachelor's Walk.

INVALID Chair, light make, Reqd. by lady. Box C 1514.

MEN'S, Youths' and Boys' Suits, Odd Jackets, Trousers, Footwear, Ladies' Coats, Costumes, Frocks, Children's Wear, etc.—Wards, 14 Gardiner row, opposite church, corner Parnell square.

PETROL Cooker Wtd; state price. Box C 1515.

URGENTLY Wtd.—Old Gold, Jewellery, Dental Gold, Gold Teeth and Silver. Valuations free.—Dublin Smelting Co., 21 Wellington quay, Dublin.

WRITE, if you have anything to Sell, to Browne and Co., 8 St. Francis street, Galway.

WTD., child's full size Cot and Canopy for Pram; full partics., price and where seen. Box C 206.

WTD., 2 No. 2 Esse Anthracite Stoves; state full partics., price, etc. Box Z 10987, Stoves.

WTD., Aga (or Esse) Cooker; good price given. Box Z 10910, Cooker. X

WTD., Electric Tubing and Cable, all sizes, V.I.R. and T.R.S. Box C 1492.

WANTED, Portable Typewriter; reliable make; must be in good condition. Details to Box Z 11000, Typewriter.

DRESS, COSTUMES, FURS.

ABOUT Clothes—Mrs. Cusack, 65 Aungier st. Purchases Left-off Clothing, Furniture, etc. Highest prices given. T

AT Elizabeth's, 51 Grafton st. (2nd floor)—Ladies' Materials expertly Tailored, Coats, Costumes, Frocks. 'Phone 74403 X

BRING your Coats, Costumes, Frocks to Bureau over Imco, Dun Laoghaire. Highest prices given. Evenings, Saturday afternoons, all day Wednesday.

COWAN & Co., Furriers, Remodelling Experts. Musquash, Indian Lamb, Squirrel Pony Coats Purchased. Best prices. 57 Middle Abbey st. (opp. Adelphi).

CLASSIC smart tailored Costume, never worn; purchased March; latest style; grey, with faint check, best Irish suiting, w. size, superbly tailored by expert; cost 16½ gns.; nearest offer, 10 gns.; owner going abroad; seen Dublin. Box C 1534.

DON'T MISS THIS: Fur Coats Remodelled, latest styles, from 45/-. Post orders immediate attention. Write for free catalogue—Gall, 74 Grafton st. (opp. Imco).

FURS—Wtd. Fur Coats, Musquash, Mink, Persian Lamb, Squirrel, Silver Foxes. Highest prices.—Feldman's, Furriers, 29 Mary st., Dublin. Tel. 72264.

HIGHEST Portable paid for Costumes, Frocks, Coats, etc. — Dress Bureau, 10 D'Olier street.

LADIES', Gent's, Children's Wardrobes Purchased; highest prices.—Mellon's, Dun Laoghaire.

NEW Spring Coat (Wine), slight figure; £4—R O 477, Irish Times Branch Office, Rathmines.

WANTED, good Coat, semi-fitting or swagger, WX., dark colour; also Summer Dresses, middle-aged lady. Box Z 10999, Coat.

WINE Coat, with mole scarf, perfect; £4 4/-, stock size; Dress Shirt, new, size 4, Box 376, Dixon, Dun Laoghaire.

WTD., School Blazers; size 34, 9 and 11, good condition. Box Z 11017, Blazers.

FURNITURE, CARPETS, ETC.

A LARGE Chesterfield Suite, in moquette; good condition; seen at Sydney Parade. Box C 1520.

FOR Sale, 2 Armchairs, suitable smoke-room, covered dark green leather; £16 each, or nearest. Box Z 10998, Armchairs.

FOR Sale, large Single Brass, Iron Bed, Spring, Hair Mattress, large Kitchen Table; Ballsbridge. 784, Irish Times Branch Office, Baggot Street Bridge.

LAWLOR, Briscoe will Buy and Sell your Surplus Furniture. Auctions every Thursday, 35 Ormond quay. T

SOLID Mahogany Sideboard, Doors, etc.; lovely carved Plate Glass Mirror; privately, best offer. Box C 1506.

WTD., Sheraton Card Table, Benares Table and Occasional Drawingroom Chairs. Box C 774.

PHOTOGRAPHY

CASHMAN for Cameras and Everything Photographic. Modern Cameras Purchased for cash. High prices paid.—Post Office Buildings, Rathmines.

CAMERAS Wanted—Maximum cash prices paid for Modern Makes, Miniatures, Cine Cameras and Projectors, Enlargers, etc. Roche's, Chemists, O'Connell st., Dublin. X

FOR Sale, Siemens 16 m.m. Cine Camera, with three magazines loaded ready for use; perfect condn.; latest model; also Siemens 16 m.m. Projector. May be seen in Dublin. Box Z 11021, Camera.

SALE, Voigtlander "Bessa" Camera, built-in range-finder, Helomar 3.5 lens, Compur shutter, 1-1/400 sec., leather case, practically unused, 3¼ x 2¼; £25. Box C 1474.

¼ PLATE Goerz Anschutz Press Camera, focus 3.5, focal plane shutter, speed 1/1,000 second; £45.—Walsh, Kilsaran House, Castlebellingham.

TIMBER, STANDING TREES.

ADVERTISER is open to Purchase large quantity Standing Timber, Spruce, Fir, Larch, Lime, Sycamore, Ash and Poplar. Box Z 2209, Timber. X

FOR Sale, Plantation, containing 24 Statute acres, well stocked with Black Spruce, Larch and Douglas Pine; beside road, railway station 3 miles. Held free of rent. Offers will be received and considered up to 15th July, 1943. Apply Geo. W. Warren & Co., M.I.A.A., Auctioneers, Gorey, Co. Wexford.

TREES Felled and Boughed; cutting-up optional.—J. Lyne, Contractor, 172 Mourne rd., Drimnagh.

WANTED, Standing Ash, in large quantities. Box Z 10898, Timber.

RADIO, PIANOS, MUSIC

ASK Gill's, Nassau st. They Purchase Pianos for cash. Highest prices given.

ASK Gill's Nassau st.—They will Purchase Operas, Classical Musical Books. X

FOR Sale, small Boudoir Piano; perfect condition; price £130. Box C 778.

GRAMOPHONE and Radio Stores, Johnston's Court (Grafton st.), for all your requirements. Open till 8. Sundays 4 p.m. X

MATZ Iron Frame Piano for Sale, very good instrument, in excellent condition.—35 Kimmage rd., West.

PIANOS, Pianos, Pianos. In stock at reasonable prices, from £20 upwards; 10 years' guarantee. Easy terms to suit at Gerrard's, 159 Parnell street. X

PORTABLE Gramophone Wtd., also Set Italian or Spanish Records. Box C 1439.

RADIO Wtd., small, electrical or battery; price, etc. Box C 1438.

MACHINERY.

DICK'S BALATA BELTING (Now Prohibited). DIXWOV SOLID WOVEN HAIR BELTING. LARGE STOCK ALL SIZES. R. & J. DICK, LTD., 7 DAME COURT, DUBLIN. X

ALLIS-CHALMERS All-Crop Harvesters; a limited number still available. Allis-Chalmers Power Driven Tractor Mowers, suitable for Model "B" and "W.C." Row Crop Cultivator Equipment complete for Model "B." Pick-up Ploughs for Model "B." 'Phone 10. McGee's Stores, Ltd., Ardee. T

ELECTRICAL Repairs, ¼ to 1,200 h.p. As Manufacturers of Electric Motors and Generators, we have one of the best equipped works in Ireland for dealing with all types of Electrical Repairs & Rewinds. Hugh J. Scott & Co. (Belfast), Ltd. Goods Entrance, Ravenhill ave. Office, Ashfield House, 314 Ravenhill rd., Belfast. Tel. No. 57228 (3 lines). X

FOR Sale, 160 ft. new 2" Steam Tubing, 20 ft. lengths; Dublin. Box C 243.

HYDRAULIC Ram for Sale, good working condition. Apply Rev. R. W. Madden, at Slievemore, Greystones, Co. Wicklow.

LIGHTING Set, Kohler Automatic, 100 v., 110 v.; perfect order. Seen Cutler's Garage, 67 Fitzwilliam place. 'Phone 61704.

LARGE Washing Machine Reqd. State details and price to Box C 1412.

TANKS, Steel, 14' x 4' x 2' 7"; 3/16" Plate and 14' x 4' x 1', ¼" Plate; seen Dublin. Box C 133.

WERNER and Pfleiderer Single Arm Mixing Machine, complete with gears and chain drive; S.M.S. Hand Operated Hoist, 30-gallon Copper Filling Tank with air-tight lid, several hundred feet Steam and G.B. Piping and many other such like items are included in the Auction Sale at 7c Lower Grand Canal street, on Wednesday, 2nd June, and following day. Full particulars and list from the Auctioneers: Jackson Stops and McCabe, 35 Kildare street, Dublin.

WE are the largest cash buyers in Eire of all classes of woodworking and engineering machines, tools shafting, piping, etc. Complete industrial plants purchased.—Hendron Bros. (Dublin), Ltd., Broadstone, Dublin. T

WTD., Oil Engine, 6 to 10 h.p., petrol, paraffin, in good condition. Box Z 10971, Engine.

WTD., Ballata Belt, 45 feet long by 6 inches wide, by 5 or 6-ply; state price. Box C 1468.

2" ROTARY Belt Driven Pump Wtd.; state lowest cash price. Box C 1453.

POULTRY, FISH, DAIRY.

ANCONA Settings, 4/-; postage 1/-; send egg box (30/- 100).—Clarke, Miltown, Shercock.

BEST Poultry Foods, Layers, Growers, Mashes, 24/6 cwt.—Williamson, 182 Pearse street.

FOR Sale, young Himalayan Rabbits, 5/- each.—Kirkpatrick, Finglas. 'Phone Finglas 29.

GOLDEN Welsummer Hatching Eggs from largest brown egg strain; 5/- per doz., carriage paid, name station.—Fenton, Courtown Kennels, Gorey.

INDIAN Runner Drake, yr. old, 10/-. 'Phone 81270, Glenville, Monkstown.

KNOCKNAGARM still going strong! Rhode day-old Pullets £7 10/- 100, 20/- 50, £1 3/6 doz. (4 weeks) available 25th, cash with order. Book immediately. Temporary address: Manager, Woodbank, Dalkey. 'Phone 83766.

PRESERVING Eggs, 70/- for 360, carr. paid.—Elizabeth Byrne, Poultry Farm, Aughrim, Co. Wicklow.

WTD. immediately, 2 Peahens; must be strong, healthy birds, 2-4 yrs. old. Box Z 10960, Peahens.

WTD., pure bred Rhode Cockerel, 1942 stock bird. Box Z 11019, Cockerel.

15 GALLONS Highest Grade Milk for Sale, daily. Apply Steward, Wingfield, Kilmacanogue.

HORSES, CATTLE, STOCK.

AUCTION Sale at Goff's, 60 Lr. Mount st., on Wednesday next, 26th May, at 2 p.m. Working and Driving Horses, Traps, Harness, etc.

FOR Sale, Cream Pony, 9 years old, 13 hands high, for trap and saddle; very quiet; complete with handmade Harness (practically new) and Trap with good rubber tyres; price £100; can be inspected.—Macnaughton, Dundrum Castle.

FOR Sale, 14 h. Cob, good trapper, quiet in traffic, driven and ridden by girl of 11, also done farm work and milk round. Box C 1440.

FOR Sale, 7 year old Thoroughbred Mare, smart trapper and good hack, good mover, jumps well, not been hunted owing to war, also done light farm work. Box Z 10928, Mare.

JERSEY Cow for Sale; 3rd calf; rich milker; collect £25. 'Phone: Stillorgan 82854.

JERSEY or Kerry young Cow or half-bred Wtd. Killiney; freshly calved, minimum 3½ gallons; state price asked. Box C 1467.

RIDING, 2/6 per hour, nice part Co. Dublin. Box Z 10977, Riding.

ROUND Trap, excellent condn., new rubbers, fit 13/14 hands. 'Phone 83456.

WTD., Set of Carriage Double Harness, in good condition; full partics. and price. Box Z 10974, Harness.

WTD., sound Hunter or Hack; cheap. Box C 173.

YOUNG Cow, freshly calved, correct.—Field, "Lamb Doyle's," Sandyford. 'Phone 96209.

YOUNG Shorthorn Cow; excellent milker; recommended; £29 nett.—Fottrell, Castleknock.

YACHTS, BOATS, ETC.

ANY class of Row Boats, Sailing Boats or Punts, in any condition, Wtd.—1 Coast Guard Station, Dun Laoghaire.

TRAWLERS, Oil and Steam Engines, for Sale. Box Z 10997, Engines.

WTD., small Sailing Boat for Dublin Bay, dinghy size; moderate price. Box C 213.

WTD., Outboard Motor, 1½ to 5 h.p.; state price and partics. Box C 776.

SHOOTING, SPORTING.

SPLIT Cane Trout Rod, 9 or 10 ft., good condition. Box C 762.

WANTED, Trout Rod, split cane; also other Tackle; state price. Box C 1427.

WTD., B.S.A. Air Gun, good condition.—Nicholson, Balrath, Kells, Meath.

OPTICAL, JEWELS, WATCHES.

AXPEL Spectacles Preserve the Sight—Dixon & Hempenstall Sight Testing Rooms, 111 Grafton st., Lower. Consultations daily, 9 to 6. 29 X

HIGHEST standard of Sight Correction in Eire at Geo. Prescott and Son, 18 Upr. O'Connell St. (next Savoy), Dublin. X

DOGS, CATS, PETS.

CHAMPION bred Smooth Fox Terrier Puppies, 6 weeks; seen by appointment.—Crawford, Dalkey Cabin, Dalkey.

CH. Show, Dublin, Whit Monday—All Breeds. Record classification. Entries close 27th. Secretary, 7 Cope st., Dublin. X

COCKER-Bull Terrier Cross-bred Puppies (dam prize-winner); should make excellent workers and companions; dogs 30/-, bitches 20/-.—Mercier, "Hazeldene," Limerick.

FOR Sale, Dachshunds (Smooth), champion pedigree, 4 mths., reds, male and females, 1 tiger-brindled male; guaranteed, game, gay, healthy.—Thos. Duddy, 13 Eglinton place, Londonderry.

GREAT Dane, huge male, 3 yrs., most perfect pal and guard, entirely free from vice.—Tyrrell, Drumconnick, Cavan.

GOLDEN Cocker Pup for Sale; strong and healthy, pure breed. Box C 781.

SUTTON Dog Show, Warren Villa, 29th May—Schedules from Mrs. Coburn, Dunrath, Sutton. Phone 43.

WTD. Pointer Dog; one that will retrieve; must be steady. Box C 1538.

GARDEN, FARM, BEES, ETC

AT Drummond's—Bird Netting, approx. size, 100 yds. x 2 yds., or 50 yds. x 4 yds., 38/6 per piece; carriage extra.—Dawson street, Dublin.

AT Drummond's — Punnets, 1 lb. 1/2 dozen, 12/6 gross; Chip Baskets, 4 lb. 5/-, 6 lb. 8/-, 12 lb. 8/9, per dozen; packing and carriage extra.—Dawson st.

AT Drummond's—Naphthalene Crystals, exterminate wire worm, etc.; 1/- lb., 10/6 stone. Naphthalene Dust, controls cabbage root fly and carrot fly; 1/3 lb., 14/- stone.

A—FOR Spring Flowering sow Now: Wallflowers, Aubretia, Polyanthus, Brompton Stocks, Sweet William, Arabis, Bellis Perennis, etc.; 6d. and 1/- pkt.—Drummond's, Dublin.

AT Drummond's—White Haricot Beans, Comtesse de Chambord, per pint 2/6, postage extra.—Dawson street, Dublin. T

ANTIRRHINUMS, Power's Superb Strains never more beautiful than when massed in beds of one colour; silvery pink, rich rose, pure scarlet, cerise-scarlet, glowing velvety crimson, bright yellow, snow white; mixed, all colours; per 100 12/-, 250 for 27/-, 500 for 50/-; carriage paid.—Wm. Power and Co. (Dept. B.), Waterford. Our only address, please note.

AT Bradshaw's—Vegetable Seeds, sow now, all varieties; Lawn Seed from 2/- lb.—Seed Merchants, Parliament st. X

AT Bradshaw's—Tomatoes, indoor and outdoor, from 3/- doz. and 20/- 100; Cauliflowers, 1/6 25; Lettuce, 2/- 100; Cabbage, 1/6; Marrows, 6d. each; Onions, 5/- 100. Postage extra.—Artane City Shop, Parliament st. All letters to Parliament st. X

GARDEN CONTINUED.

AT Pattens Gardens, Fethard, Co. Tipp.—Vegetable Marrows, 6d. each; indoor Cucumbers, 1/- each; Antirrhinums, Larkspurs, 1/6 doz. 10/- 100; Stocks, mixed Cornflowers, Calendula, Nicotiana, white and crimson Phacelia, Swan River Daisy 1/3 doz., 8/- 100; Dwarf Cornflowers, Jubilee Gem, 2/6 doz.; Alyssum, white and violet, 1/- doz., 6/6 100; Petunias, ex box 2/3, ex pots 4/6 doz.; Blue Salvias, ex pots 9d. each; Geraniums, Paul Crampel, Ivy-leafed, double cerise, salmon, single pink, 9/- doz.; mixed 8/-; postage extra. Write for List.

BEE Hive, good condition, 35/-, fittings extra.—11 Westbrook road, Dundrum. Tel. 96844.

BRUSSELS Sprouts, fine plants. Plant early—requires a long season; per 100, 3/9, post free.—Wm. Power and Co. (Dept. B.), Waterford. Our only address, please note.

BOOKING Orders now for Outdoor Tomatoes, delivery first week in June, proper time for planting; dozen, 7/6; 100, 45/-; carriage paid.—Wm. Power and Co. (Dept. B.), Waterford. Our only address, please note.

CHRYSANTHEMUMS, rooted, mauve Anemone, Purple Pompom, Rose Molly, Crimson Circle, J. H. Thorpe, Edith Cavell, Jean Pattison, Bronze Citrone, 5/6 doz., mixed 4/6; Cauliflowers 5/6 100; Lettuce 2/6 100; Canterbury Bells 2/- doz.; Larkspurs, Asters, Stocks, Nemesia 1/3 doz.; Violets, strong plants (not runners); Princess of Wales, Marie Louise 6d. each. All post paid. Carramore Gardens, Curroy, Ballina, Mayo.

CALOMEL Dust, prevents attacks by Onion Fly and Cabbage Root Fly; ½lb. cartons 2/-, 1lb. 3/-, post free—Wm. Power and Co. (Dept B.), Waterford. Our only address, please note.

CHRYSANTHEMUM Plants, outdoor, October flowering, "Sunset" single, also double pink, 3/6 doz., free.—Perrot, Glenbrook, Bray.

COOLMORE Nurseries, Thomastown, Kilkenny—Transplanted Alyssum, 1/-; Antirrhinums, Stocks, Lobelia, Helichrysum (everlasting), Ursinia, Marigolds, 1/6; Pansies, 2/6; Double Scarlet Nasturtiums, 3/-; Marguerites, 3/6; Bedding Geraniums, Scarlet, Pink, Ivy Leaf, 9/6; all per doz.; postage extra. Marrow Plants, 6d. each.

CHRYSANTHEMUMS, Rooted, Mauve Anemone, Purple, Pompom, Rose Molly, Crimson Circle, J. H. Thorpe, Edith Cavell, Jean Pattison, Bronze Citrone, 5/6 mixed, 4/6 doz.; Cauliflowers, 5/6; Lettuce, 2/6 100; Acacia Mimosa, pot grown, 2 yrs. old, 4/6; Long Red Capsicum, 1/6 ea.; Canterbury Bells, 2/-; Larkspurs, Asters, Stocks, Nemesia, Cornflowers, 1/3 doz.; Violet Plants (not runners), Princess Wales, Marie Louise, 6d. each; all post paid.—Carramore Gardens, Curroy, Ballina, Mayo.

ENGLISH grown Purple Top Swedes, in sealed bags, at keenest prices.—Duffy's Seed Stores, Hacketstown. 'Phone 3. T

FRUIT Punnets, square, all sizes, for strawberries, raspberries, soft fruits and mushrooms, ½ lb. round, for cress, mustard, etc. Special prices to large growers. The trade also supplied. Particulars from Thos. McKenzie & Sons, Ltd., Pearse st., Dublin. X

FRUIT Baskets, 12 lb. size, for better marketing of tomatoes, stone fruits and vegetables; also 6 lb., 4 lb. & 2 lb. sizes.—Thos. McKenzie & Sons, Ltd., Pearse St., Dublin. X

GARDEN Bamboo Canes—3 feet light, 6/9; 4 feet light, 7/6; 4 feet heavy, 10/9; 5 feet heavy, 15/9; 6 feet heavy, 18/6; all per 100; carriage extra.—Staveley's, Parnell street.

GARDEN Deck Chairs, low prices; Rubber Hose and Fittings, Spades, Digging Forks, small Garden Tools.—Staveley's, Parnell street.

LISSADELL Tomato Plants, ex 3" pots, 6/- a dozen; postage extra; cash with order; subject crop and unsold.—Manager, Lissadell, Sligo.

LISSADELL Vegetable Plants, Cabbage, Harbinger, Spring Frame, 3/- per 100; White Portugal Onions, Spring Frame, 5/- per 100; post free. C.W.O., subject crop and unsold.—Manager, Lissadell, Sligo.

LAWN Mowers Properly and Promptly Sharpened.—Maguire and Gatchell, Ltd., Dawson House, Dublin. X

LETTUCE Plants, fine salad variety, per 100 3/-, post free.—Wm. Power and Co. (Dept. B.), Waterford. Our only address, please note.

McKENZIE'S Tomato Plants—For outdoor cultivation plant Open-Air Wonder first week in June, 5/6 per doz. All leading varieties for indoor planting, including "The McKenzie," specially recommended for a heavy crop of delicious fruit, 6/6 per doz., ex pots; postage extra.—Thos. McKenzie & Sons, Ltd., Pearse street, Dublin. X

McKENZIE'S Vegetable Plants—Brussels Sprouts, 3/-; Cabbage, York varieties, 2/-; Cauliflower, Snowball, 5/6; Cabbage Lettuce, 2/6; all per 100. X

McKENZIE'S Summer Bedding Plants—Antirrhinums, Asters, Alyssum, Lobelia, Stocks, 1/3 doz., 8/- 100; Dwarf Bedding Dahlias, 2/3 per doz., make a brilliant show of colour. X

POWERS Seeds. Genuine only from Wm. Power and Co., Waterford. Our only address.

POWERS' Colossal Swede, most popular purple-top in cultivation, 7/6 per lb.—Wm. Power and Co., Seed Merchants and Nurserymen, Waterford. Our only address, please note.

POWERS' Unrivalled Purple-top, heavy cropper, splendid keeper, 6/6 per lb.—Wm. Power and Co., Seed Merchants and Nurserymen, Waterford. Our only address, please note.

SLUG Bait most powerful slug destroyer known, 1/9, post free.—Wm. Power and Co. (Dept. B.), Waterford. Our only address, please note.

STRAWBERRY Punnets, 1 lb. size, 1/2 doz., 13/- gross; carriage extra.—Staveley's Stores, Parnell street.

TOMATO Plants, leading varieties, hardened outdoor, sixteen inches, blossoms, trusses forming, 3/- doz., £1 100.—Glenville Nurseries, Foster ave. 'Phone 82743.

TOMATO Plants, strong, healthy, ex pots, for outdoor and glasshouse, in best varieties; 4/3 doz., 32/- 100; carriage paid.—Blackwater Nurseries, Limerick. X

WE can offer large quantities of Imported Root Seeds, Purple Top Swede in sealed 1lb. bags. All Vegetable Seeds. 'Phone 10. McGee's Stores, Ltd., Ardee.

WTD., White Oats, in lots up to 100 barrels, for feeding; quote lowest price f.o.r. Box C 759.

WANTED, Bee Hives, also Stocks and Swarms. Box C 1451.

HOUSES AND LANDS FOR SALE.

ADVANCES for House Purchase, repayable over periods extending to 20 years. Full particulars obtainable from the Secretary, Property Loan and Investment Co., Ltd., 40 Dame street, Dublin. Capital £400,000 (fully paid). Subscribed by the Principal Irish Banks.

AVAILABLE for Institution, School or similar, large Mansion, with 5 acres, 5 miles south Dublin, nr. main road; modern equipment, extensive out-offices; excellent condition; additional land if required; low outgoings. Apply Maguire, 45 Molesworth street.

ATTRACTIVE Bungalow, Co. Dublin. South side 'bus passes door, 3d. fare town; 2 rec., 4 bed., bathroom, kitchen, sep lav., wash house, 2 coal houses, large glass verandah, garage and large floored attic with disappearing stairs; most necessary fittings, cooking, lighting, curtain rail, etc., included in price of £1,465. Box C 1539.

AUCTION Sale to-morrow (Tuesday), at MacArthur House, D'Olier street, 1 o'c., includes 36 St. Mary's rd., East Wall; 40 Leinster ave., North Strand rd.; Investments, 31 Arran Quay, 103 Bride st., 37 Chancery st., 1 Mark's Alley, Francis st. Auctioneer: Albert MacArthur, Housefinder.

ABOUT the Buying and Selling of Houses and Estate Management, consult Leslie Watson, 28 Harcourt st. Phone 51356. X

AUCTION Wednesday next, at 2.30, at 10 Stephen's Green—Semi-detached, non-basement Residence, "Eastbourne," Marlborough road, Glenageary; 3 reception, 5 bedrooms, delightful gardens; ground rent only £6 5/-. Auctioneers—Allen and Townsend. X

"BATTERSBY'S Auctions," 27th May, at 39 Westmoreland st., will include: 90 Emmet rd., Inchicore; semi-detached, non-basement, first-class order. Attractive Residential Investment, over £150 yearly, out of 9 houses in Bray. Details, Auctioneers. X

BLANCHARDSTOWN—Convenient to 'bus, for Sale, modern Bungalow; 3 rooms, kitchenette, bath, etc.; running water, electric light; long lease, remission of rates; price £550. Apply Advertiser, 35 South Frederick street. 'Phone 62048.

BALLSBRIDGE—Attractive, det. Res., 1 acre; 5 bdrms. double garage, tennis; £2,600.—Albert MacArthur, Housefinder.

BOTANIC road, Glasnevin (near Botanic Gardens)—Beautifully built, brick House, 4 bedrooms, 2 reception, large kitchen, pantry, bathroom and w.c. separate, electric light, gas cooker; newly decorated; long lease; Val. £22. G. Rent £11; price £1,300. No agents. Vacant possession. Box C 134. X

CLAREVILLE road, Terenure; semi-detached, non-basement; 2 reception, 3 bed; good repair; garage; ground rent £6.—Hamilton and Hamilton.

CLONTARF—Pre-war House, on 'bus route; 2 reception, 4 bed., e.l., gas, gas cooker, bath; £775.—Hamilton and Hamilton.

CLONTARF—Adjoining main road, substantial brick-built House, containing 2 reception rooms, 4 bedrooms, maid's room, electric light and gas, garden, garage, £950.—North and Co., 110 Grafton st.

DONNYBROOK, 33 Victoria avenue, Morehampton road—Semi-detached, brick House; open daily; £775. Sole Agent—Albert MacArthur, Housefinder.

EXTENSIVE Grazing Farm (78 acres) for Sale, near Dublin. For particulars apply A. G. Sheedy, Solicitor, Mountrath, Co. Laoighis.

FOR Sale, £1,150, small House, vicinity Morehampton rd.; 3 bedrms., 1 sitting, kitchen (with small range), e.l., indoor sanitation; held under 999 years' lease; rent £3 3/-, P.L.V. £16. Box B 1944.

FITZWILLIAM pl.—Suit professional man or flats; 14 apartments; £2,750.—Albert MacArthur, Housefinder.

FOR Auction—Executor's Sale—7 Cowper road, Rathmines; Freehold Residence, at our Property Salerooms, South Great George's street, Thursday next, 27th inst., at 1.15 p.m. Orders to view from Thos. Dockrell, Sons and Co., Ltd., Auctioneers.

FOR Auction—Executor's Sale—293 Griffith avenue (vacant possession) and 305 Griffith avenue (let at £80 per annum, free), at our Property Salerooms, Sth. Great George's street, Thursday next, 27th inst., at 1.15 p.m. Full particulars of the 2 lots from the Auctioneers, Thos. Dockrell, Sons and Co., Ltd.

FOR Auction—82 Upper Drumcondra road, at our Property Salerooms, Sth. Great George's street, Thursday next, 27th inst., at 1.15 p.m.; non-basement, brick built, 2-storey Home. Full particulars from the Auctioneers, Thos. Dockrell, Sons and Co., Ltd.

"GREENOGUE," Vergemount, Clonskea, on about an acre—Fine Residence, nice situation. Auction 27th May.—Battersby & Co., 39 Westmoreland st. X

GLASNEVIN—Spacious, detached Residence, 8 acres; suit nursing home; 3 rec., 8 bedrms., pleasure grounds; £5,000.—Albert MacArthur, Housefinder.

HOUSE Purchase—The Irish Civil Service Permanent Building Society can help you with generous terms. No waiting list. Prospectus free.—H. G. Ryder, Secretary, 25 Westmoreland st., Dublin.

HOWTH road (tram line end)—Pre-war, non-basement House; 2 reception, 5 bed, bath, large gardens; £1,500.—Hamilton and Hamilton.

HIGHFIELD rd.—Substantial, bay window House, 5 bdrms., garage; £1,650.—Albert MacArthur, Housefinder.

HOME Farm rd.—Pre-war Residence, 4 bdrms., garage; £1,150.—Albert MacArthur, Housefinder.

"INC. £300," Suburban Property, for £1,650.—Albert MacArthur, Housefinder.

"INC. £760"—Ballsbridge Property, on 3 acres, for £3,500.—Albert MacArthur, Housefinder.

MONKSTOWN—On sea front, large House, suitable for flat conversion, 11 rooms, bathroom, 4 kitchenettes, garden, stabling; £1,450.—North and Co., 110 Grafton street.

MODN. House, vicinity Kimmage rd. West; 7 years built; 2 rec., 3 bed., kitchen, bath, e.l., gas, garage; g.r. £7 10/-; P.L.V. £18; price £950; in perfect condn.; seen any time by appointment. Box C 1513.

NUTLEY lane, Donnybrook—Most attractive, modn., detached House, standing in large garden; 3 recep. rms., 3 bedrms., dressing rm. and maid's rm. (with h. and c. water), bathrm, linen cupboard and hot press, pantries; excellent repair and decoration. Box C 271.

HOUSES AND LANDS CONTINUED.

NTH. City, suit hotel, doctor—Commodious Residence, 14 apartments; £3,000.—Albert MacArthur, Housefinder.

PRICE £995—Choice, semi-detached; 21 Portfield Grove, alongside Terenure College; loan available. Open Daily. Sole Agent—Albert MacArthur, Housefinder.

"QUEENSTOWN Castle," Dalkey, for Auction. View Cards, Albert MacArthur, The Housefinder.

RATHGAR—Attractive, modern House; ideally situated, close to tram; 3 reception, cloakroom, with w. h. b. and w.c.; 5 bedrooms, bathroom, and separate w.c.; gardens and large garage; P.L.V. £38. Details: Browne and Dowse, 2 Dawson street.

RATHGAR—£1,100. Exc. Rep.; 3 rec., 5 bdrms. Keys, Albert MacArthur, "Housefinder."

RESIDENTIAL Farm, 91 Statute acres, very good land, two-storeyed slated dwelling, good out-offices, all in splendid repair; never failing water supply; situate within one Statute mile from Longford Town; vacant possession. Apply Baxter Bros., M.I.A.A., Longford.

RATHFARNHAM rd.—Attractive, modern, semi-det. House, 4 bdrms., garage.—Albert MacArthur, Housefinder.

RATHGAR—On favourite road, close to tram line, substantial brick-built House, with bay windows, 2 reception rooms, 4 bedrooms, maid's room, garden, garage, £1,500.—North and Co., 110 Grafton st.

RATHFARNHAM — £975 — 2 Castle Crescent, Dodder road; ideal, semi-detached, pleasing situation. Open Daily. Sole Agent—Albert MacArthur, Housefinder.

"SPECULATOR'S Lot"—3 big Dun Laoghaire Houses, prod. £265 p.a. (also 1 vacant), for £1,000.—Albert MacArthur, "Housefinder."

ST. John's rd.—Modern, bay window House, 4 bdrms., garage; £1,300.—Albert MacArthur, Housefinder.

STRAND Rd., Sandymount — 7-roomed House for Sale; reasonable. Box C 222.

SHREWSBURY rd., Ballsbridge—Charming Residence on favourite rd.; 3 rec., 5 bdrms., exc. garden, 3-car garage; £4,200.—Albert MacArthur, Housefinder.

TEMPLE rd., Rathmines — Substantial, det. Res., 1 acre; 3 rec., 5 bdrms., tennis.—Albert MacArthur, Housefinder.

TERENURE Park—Splendid five bedroomed House, £1,225; or Let £110, inclusive.—Allen, Townsend, 10 Stephen's Green.

TO Sell or Let, new two-storey House, at Monastery rd., Clondalkin; two reception rooms, kitchen, cloak room and w.c., first floor three bedrooms, bathroom and separate w.c., balcony, two-car garage, with large front garden; can have more land if required.—Conlon's, Monastery rd., Clondalkin. 'Phone 31.

WATERFORD — Beautifully situated Residence, with 300 acres, for Sale; excellent shooting and fishing.—Stokes and Quirke, Auctioneers, 33 Kildare street, Dublin. 'Phone 64895. Also Clonmel and Fethard.

2A PALMERSTON Villas, Dartry—To be Sold by Auction on Wednesday, 26th May, an attractive, modern, detached Residence, with possession; 2 rec., 4 bedrooms, garage, etc.—Leslie Watson, 28 Harcourt st.

19 HERBERT Park, detached, non-basement Residence; many extras; low outgoings. Auction Sale, 26th.—Terence Dunlop and Co., 111 Grafton st. 'Phone 73588. X

184 SUNDRIVE road, alongside Loreto College, Kimmage—Compact House, 8 apartments, bathroom, conservatory, etc., for Auction.—Albert MacArthur, The Housefinder.

£900 PROFIT out of central city Premises, well let, £10,000.—Albert MacArthur, Housefinder.

PREMISES, LANDS, ETC.

CENTRAL—1st Floor Suite of Offices, 3 spacious rooms, private cloakroom, suitable legal profession, warerooms, etc., at 31 Lr. Ormond quay. Can be seen any day, business hours.

SAND Pit on canal bank for Sale, comprising about 21 Irish acres, gravel and sand of excellent quality, situate on canal bank and within 25 miles Dublin City. Offers considered for part or whole of property.—Denis Brennan and Son, M.I.A.A., Kilcullen, Co. Kildare.

TO Let, Shop and Basement, 7/9 Exchequer st.; also Offices & Stockrooms. Apply Central Hotel Co., Ltd., Exchequer st. X

TO Let, large Garage on southern main road, 2 miles from city centre, beside railway and canal; light, power, water, office phone, etc.; 1,000 square feet approx., covered 4,000 square feet; outside enclosed. 'Phone 51689.

WTD., Premises, City and Co. Dublin, for election offices.—McLaughlin, Auctioneer, 3 Grafton street.

WTD., Store, with concrete floor, loft over head, 100 x 30 ft., sanitary and e.l. Reply Box C 777.

6 EXCHEQUER street (opposite Central Hotel)—Offices or Warerooms to Let, £30 to £78 yearly, inclusive.—Caretaker, or Levingston, 3 Dawson street.

HOUSES TO LET.

AT Mounttown Park, "Walcot"; 2 receptions, kitchen, garage, electric light. For immediate letting at £108, inclusive. Telephone: Hamilton, 64769. X

ATTRACTIVE House to Let, Ranelagh; semi-detached, 1 min. tram, 'bus passes; 2 sitting, 4 bedrooms, kitchen, bath, h. and c., e.l.; gardens; rent £96, free; back entrance. Box C 121.

ATTRACTIVE, modn. House; 4 bedrms., immersion heater, etc.; Butterfield, Rathfarnham; £115. Box C 182.

CLOSE to Lucan Village and Tramway 'bus service, two-storey House, 2 reception, 5 bedrooms, bathroom; Shannon light; telephone; good garden; reasonable rent; adjoining land can be let on an agistment letting. Box C 219.

FURNISHED House to Let, Booterstown; modern, all electric, telephone; 3 bedrooms, etc.; £120 p.a. Box C 1433.

SMALL, modn. House, beautifully situated, mountain scenery; 2 miles Rathfarnham, direct bus; 3 bedrooms, bath, etc.; electricity; 3 acres. Box Z 10991, House.

TO Let, Furn. Bungalow, 4 miles sth. of city, for a few months. Box Z 10983, Apts.

WTD., Protestant tenant, 3 Roomed Cottage, North Dublin, 10/- weekly; no light. Box Z 11014, Cottage.

£150 PER Annum, free, most attractive, modern Residence, in perfect order. Recommended by Browne, Braemor Park. 'Phone 95194.

HOUSES AND LANDS WANTED.

A SMALL House, Bungalow or Half House, with garden, wtd.; Sth. side. Box C 180, Irish Times Branch Office, Dun Laoghaire.

HAVE sold House, advertiser requires Residence Dartry, Donnybrook, Ballsbridge; excellent price for suitable residence; possession about September; no agents. Box Z 10889, House.

TWO ladies wish to Rent permanently Furn. Cottage or small House, Dublin or vicinity; good order; careful tenants. Box C 212.

WTD., house to Rent, Sth. side; 2 reception, 3 bedrms.; full partics. Box C 174.

WTD., House and Garden; North or West side; state partics. Box C 757.

WTD. to Buy, House, suitable 2-3 flats; nr. tram or rail; good locality. Box C 760.

WANTED to Buy, House, Dunluce road, Furry Park or vicinity; 3 bedrooms. Box C 229.

WTD., modn. House, Sth. side, usual appointments; price £1,100. Box C 1523.

WANTED, Rent or Purchase (Wicklow-Dublin districts), Farm, 15-20 acres, with good residence and out-offices. Box Z 10995, Farm.

WTD. to Rent, Rathgar, Dun Laoghaire, non-basement House; 4 bedrms., e.l., gas. Box C 773.

APARTMENTS, FLATS TO LET.

AT Blackrock—Modern, self-contd. Flat, beside tram; 5 rooms, kitchen, bathrm., garage, immersion water heater; £96.—Archer, 12 Lr. Fitzwilliam st.

ATTRACTIVELY Furn., self-contd. Flat, constant h. water, e.l. free; adults only.—Eglinton, Newgrove ave., Sandymount; 2 and 3 'bus.

AT 12 Upr. Mount st.—Modn., self-contd., Unfurn. Flats, American design; 3 and 4 rooms, private hall, fitted kitchen, every convenience; £7 to £9 per month. Open 10 to 5.30.

A FLAT, or Sittingrm., bedrms., kitchen, cooker, bath; modn. house; newly decorated; from £60; garden; 1d. tram. Box R O 480, Irish Times Branch Office, Rathmines.

BALLSBRIDGE—Bed Sittingroom and kitchen; £1 weekly; private house. Box C 1428.

BALLSBRIDGE—Top Flat, 4 Elgin rd.; large living rm., 2 bedrms., own bathroom, kitchenette, gas and electric. Seen Sunday, 4 to 5.

DUBLIN Service Flats, 28 Upr. Pembroke street. 'Phone 628881. Suites, Bed Sittingrooms, any period; restaurant. X

EXCELLENT Accommodation, 2 gents or ladies sharing; quiet, comfortable, select; terms mod.; Rialto district. Box C 1491.

FURN. Sittingroom Bedroom, Kitchenette; apart from rest of private house; Dartry; 30/-; Protestants. Box C 166.

FLAT to Let, 2 bedrooms, sittingroom, bathroom, etc.; gas and electric, hot and cold water service and telephone; £125. Box C 1501.

HALL Flat to Let, 2 bedrooms, diningroom, sittingroom, bathroom, etc.; hot and cold water, el and gas service and 'phone, suitable for doctor or dentist; rent £140. Box C 1500.

KENILWORTH Pl. — Bright, Unfurn., 3-4 room Flat; 18/-, 22/6. Box C 780.

LADY will Share Flat Bed-Sittingrm. Seen, 5-7, 27 Leinster rd., West.

MOST comfortably Furn., Single or Double Bed Sittingrm., with all modn. conveniences, full or partial board, separate diningrm.; excellent cooking.—19 Raglan rd., Ballsbridge. 'Phone 628491.

MOUNT Merrion—Very select Furn. and Unfurn. Flats; electric cookers, water heaters; from £96 per year. Box Z 11013, Flats.

SELF-CONTD. Flat; 2 recep., 2 bedrms., bathrm., kitchenette. Seen 22 Kildare street, 10 to 5.

SELECT Accommodation, full or partial Board; mod.—88 Marlborough road, Donnybrook.

SUNNY Bed Sittingroom (off hall, non-basement house), with use of Sittingroom and attendance; Rathgar ave., beside 15 tram. Box C 1475.

STRAND Rd., Merrion—Well Furn., self-contd. Flat; 2 sitt., 2 bedrms., kitchen, bathrm.; £10 monthly.—Prim Bros., Dawson street.

SELECT private residence offers business, professional gentleman own Dining and Bedroom or Bed Sitting Room, partial board, Booterstown. Box C 259.

TWO gentlemen sharing—Nice Accom.; full or partial board.—7 Brighton road, Rathgar.

UNFURN. Flat, Ballsbridge vicinity; 3 rooms kitchenette, bthrm. Box C 217.

VERY pleasant Home offered to gentleman; sole guest; 4 gns. weekly. Rathgar.—R O 482, Irish Times Branch Office, Rathmines.

WELL Furn., self-contd. Flat, modn.; £8 monthly.—47 Merrion square.

YOUNG Gentleman can have select Accommodation, with partial Board, Rathgar district. Box C 1483.

9 SERPENTINE ave., Ballsbridge—Bed-Sittingrm. and Kitchenette; suit lady, self catering.

37 GROSVENOR rd.—Furn. Flat; modn. conveniences, gas, e.l., adults. Box C 1416. X

APARTMENTS, FLATS WANTED.

A FURNISHED Flat Wtd., N.C.R. dist.; at least 3 rooms (one bedrm.), also kitchenette and bathroom. Box C 203.

BUSINESS Girl reqs. comfortable Furn. Bed Sittingrm., divan bed, separate kitchenette. Box C 276.

ELDERLY gentleman seeks comfortable Home in return for useful services; Protestant. Box Z 11018, Home.

FURN. Flat Reqd., suit 2 or 3 girls, mod., Sth. side, preferably Ballsbridge. Box C 1480.

HOUSE or self-contd. Unfur. Flat, by July; couple, baby expected; North side. Box Z 10994, House.

LADY wants sunny Room, with Board; Lr. Baggot st. vicinity; state terms. Box C 1406.

LADY requires Furn. Bed Sittingroom, with kitchenette, Nth. side, preferably Glasnevin. Box C 1481.

PROTESTANT lady requires Furn. Flat; Sth. side; mod.—R O 481, Irish Times Branch Office, Rathmines.

WTD., 4 roomed self-contd. Flat; good locality, vicinity, trams or rail; small Bungalow would suit. Full partics. to Box C 781.

FAVOURITE OF YOURS. Another gala Milne Model, presented by Newell's of Grafton Street, this time in superior quality Rayon, with smart contrast motif—that you, and so many other lovely ladies favour. The bodice is softly gathered into the high gauged shoulders and youthful corselet waist line. The skirt is smartly gored. All-round belt with buckle. Sizes 40-42. Shades: White Motif on Navy, Cherry, Chocolate, Black or Leaf Green grounds. 5½ coupons. 69/6. THE BEST FOR LESS AT NEWELLS, GRAFTON ST, DUBLIN.

APARTMENTS WANTED CONTINUED.

WANTED, Bed Sittingrm. for 1 or 2 Girls; must be central. Box C 1459.

WANTED, Unfurn., self-contd., three roomed Flat, bath and kitchenette; Sth side prefd.; rent £60; adults. Box C 1503.

SEASIDE AND COUNTRY. HOUSES TO LET AND WANTED.

"AUBURN," Burnaby rd., Greystones, to Let in excellent condition; unfurnished; 2 recep. rooms, 5 bdrms. (4 with h. and c. water), maid's rm., tiled kitchen, e.l., 'phone, small garden. Apply Hanna, 70 Lr. Mount st. 'Phone 61948. X

ATTRACTIVE bungalow-style Residence "Sanford," Dalkey; 2 recep. rms., 2 bedrms. (ground floor), 1 bedrm., bathrm., second floor; breakfast rm., kitchen, garage; electricity, gas, 'phone; attractive gdns. and sea view.—Andrew Purcell, Collemore road, Dalkey.

ARAN Island, County Galway—Comfortable Furn. Bungalow, in own field, beside sea; 3 bdrms., 6 beds, parlour, kitchen, etc.; plate and linen; maid available; good water supply; bathing, sea fishing; £3 3/- wkly.—Sharman, 16 Norham Gardens, Oxford.

ARKLOW—Furn. House, 3 bdrms.; lovely position; overlooking sea; June-July-Sept.; mod. Box C 1545.

CABINTEELY—Let, July, 5 bedrms. (2 double), 2 recep.; gas, electric; hot water in 4 bedrms. (good ration); fruit and vegetable garden; £25. Ring 84293 before 11.30 a.m.

COTTAGE to Let, furnished, for month of June; four rooms, bathrm., indoor sanitation; one and a half miles Bray; suit adults. Stamp for reply.—Heatley, Knockbawn, Bray.

COMFORTABLY Furn. Whole or Half House, Westmeath; boating, bathing; convenient and beautiful situation; food plentiful; monthly or longer; mod. Box Z 11018, House.

DELGANY, Co. Wicklow—Ideally situated Residence and 158 Acres; all modern conveniences. Apply Harris, Auctioneer, etc., Delgany. 'Phone Greystones 43.

DONABATE—To Let, June £10, July £12, August £12 (or separately)—Two Holiday Vans, every convenience; sea station, etc.; 5 mins. to sea. Box C 1440.

FISHING Bungalow, Lough Corrib, to Let, 1st June to 15th July; weekly or monthly; 5 bedrooms; own boats; daily help available. Apply Box C 741.

FAMILY require Furnished House, Arklow or Greystones; three bedrooms; end June, 3 to 4 weeks. Box C 1511.

GLENAGEARY—S/det., non-basement, 10 aparts., bathrm., e.l., etc.; fruit & veg. gdn., greenhse., garage; e.l., gas; £10 rates.—Prim Bros., Dawson st.

GREYSTONES or Near—Small Furnished Cottage or Bungalow Wanted, July or August, or both; reasonable.—Woodward, Commercial Buildings, Dame st.

HOWTH District—Wtd., small House or Bungalow; £750 to £1,000. Box C 1410.

HOUSE to Let, Furn.; 2 recep., 5 bedrooms; h. and c.; bathroom; good service.—C. Fox, Windgates Ho., Greystones.

KILLINEY—To Let, June, Furn. House, on seashore; modn.; 9 apts., tel., gas, elec. 'Phone 83518.

TO Let, nr. Salthill, Galway, overlooking sea, Residence, 10 rooms, h. & c., gardens & 3 acres; out-offices, poultry house, etc.; reasonable to careful tenant.—Browne & Co., 8 St. Francis st., Galway.

WTD., for July or August, a small Furn. House or Bungalow; adults only; convenient to sea; Dun Laoghaire, Sandycove, Dalkey; 3 bedrms., maid's rm.; facilities for cooking, lighting, heating water. Box C 1435.

WTD., Cottage near mountains, August, 2 adults. Box Z 10903, Cottage.

WTD., Bungalow to Rent; Rush-Skerries; modn.; permanent; furn.-unfurn. Box C 779.

APARTMENTS AND FLATS TO LET AND WANTED.

ACCOMMODATION desired, comfortable Farmhouse, own dairy and garden produce; near town; terms moderate; gentleman; retired (C.I.).—C 1473, Irish Times Branch Office, Dun Laoghaire.

ACCOM. in Farmhouse for Whit and summer months; Enniskerry dist.; mod. terms.—1776, Irish Times Branch Office, Bray.

BRAY, Sutton, Portmarnock—Room Wtd., June; 1 lady; own linen; 8/- weekly. Box Z 10990, Room.

DUN Laoghaire (sea front)—Superb Residential Flats, Crofton Mansions, Crofton road; redecorated; convenient to tram and trains. Apply to Caretaker, or Levingston, 3 Dawson street.

DAPPING Season, Lough Corrib—Accommodation for fishermen beside lake. Apply Mrs. Diskin, Hillside House, Cong, Co. Galway.

ENJOY a spell of summer, glorious scenery, convenient trains; excellent catering, every modern comfort; riding, fishing, shooting; Co. Wicklow. Box Z 10911, Accommodation.

FLAT to Let, self-contd., unfurn.; open daily; £85—9 Queen's Pk., Monkstown. X

FISHING, Boating, Bathing, Tennis, charming country House; Guests, £3 15/-. Box Z 10863, Guests. X

GENTLEMAN wants Accommodation, summer months; banks Nore or Barrow; reasonable; give partics. Box C 1462.

GLENAGEARY House, Upr. Glenageary rd.—Charming, commodious Flat, in beautiful grounds; self-contd., newly decorated; elec. geyser, garage. Seen any time, or 'phone 72844.

GREYSTONES—Select Guest House, lovely surroundings, overlooking sea; terms 70/- weekly. Box Z 11007, Guest House.

HIGH-CLASS Accommodation, private residence; own farm produce; overlooking sea; safe bathing.—Harper, Ballinakar Lodge, Curracloe, Wexford.

KINGSTOWN or vicinity—Elderly Lady, companionable, requires Front Bed Sittingrm.; e.l., attendance; £1. Box 1662, Irish Times Branch Office, Ranelagh.

LADY Reqs. select, quiet Accom., full board, for some months; Sandycove, Monkstown, Dun Laoghaire. Box Z 10992, Accommodation.

LADY wants Accommodation, part Aug., Wicklow, Wexford, Howth. Box C 1510.

LADY, having all electric cottage, 16 miles Dublin, wishes contact sporting lady as Paying Guest; must be fond of horses and dogs; on 'bus route. Box C 1434.

LADY of limited means seeks comfortable Home; recovering from nervous breakdown; moderate. Box 375, Dixon, Dun Laoghaire.

PART of well Furn. House to Let on sea, Strand rd., Merrion; all cooking facilities. Box C 1447.

PAYING Guests Wtd.; seaside West of Ireland, Sligo dist. Box Z 11010, Guests.

SUNNY Garden Flat, self-contd., own hall door, 3 rooms, bath, etc., kitchenette, elec. and gas plugs, large garden; select; 30/-; 'bus and tram. Box 378, Dixon, Dun Laoghaire.

TEMPORARY or permanent Paying Guests; select, quiet house, Glenageary; partial board £3 3/-, full board £3 12/6. Box C 1403.

MISCELLANEOUS.

A PICTURE is an ideal Wedding Gift. Visit the Victor Waddington Galleries, 8 Sth. Anne st. or 19 Dawson st. X

ABDOMINAL Belts, Elastic Stockings, Jock Straps, Suspensory Bandages, Trusses, Sprays, Enemas, Syringes, Shoulder Braces, all Surgical Requisites. Send stamp for catalogue. — Dublin Medical Stores, Fownes st. (off Dame st.), Dublin. X

ABSORBENT, soft, Surgical Cotton Wool assures comfort. "Femina" (reg.) Sanitary Towels, from all good class Chemists, Drapers and Department Stores.

AN Ultra Violet and Sun-Ray Lamp for a nice tan; also recomd. for their curative properties.—The Dublin Medical Stores, Ltd., 23 Fownes st., Dublin.

BARNARDO'S Fur Service is second to none for Quality Furs and first-class Craftsmanship.—108 Grafton st., Dublin.

CHROMIUM Plating, Door and Bathroom Fittings.—James Fox and Co., Ltd., Manufacturers, 19 Wellington quay. T

HEARSE Rails and Crestings. Illustration on request.—Fox, Makers, Wellington quay, Dublin.

SONG Poems Reqd.; free musical settings; publication. Particulars, Irish Authors' Composers' Association, 32 Lr. Abbey st., Dublin.

YOUNG Lady requires good Tennis Player for single some evenings; public courts. Box C 1448.

Printed and Published by the Irish Times, Ltd., at the Offices, 31 Westmoreland street, in the Parish of St. Mark and City of Dublin. MONDAY, MAY 24, 1943.

LOVELY

FINAL SU

Welcomes Passing of the Comintern

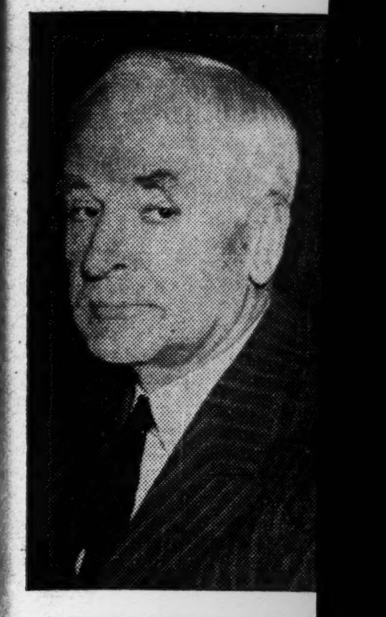

MR. CORDELL HULL, U... Secretary of State, ga... yesterday the first offic... statement from any United Stat... Government source on the dissol... tion of the Communist Internation... (says Associated Press).

"The dissolution is welco... news," said the statement. "T... elimination of that organisat... from international life and... cessation of that type... activity . . . . is certain to prom... a greater degree of trust among t... United Nations and contribute v... greatly to the whole-hearted... operation necessary for winning t... war and for successful post-w... undertakings."

Reuter says that Mr. Hull's sta... ment was considered so importa... that it was written out for him... read. He also took the unusual s... of authorising a direct quotation... the phrase: "The dissolution... the Communist International... welcome news."

Drain on Creamer... Butter Supplies

The extent to which people in t... provinces who are either produci... their own or are obtaining fa... butter, are registering for a rat... of creamery butter, is creat... anxiety for the success of the eff... to store sufficient for the countr... winter needs.

It is estimated that in order... give everyone a reasonable rat... during the winter, over 280,000 cw... of butter will need to be stored... the end of the current product... period, and, in order to achieve t... quantity, the fullest use will h... to be made of farm butter dur... the summer period in the rural... tricts. By handing in their ra... cards for butter now, those who... readily obtain farm butter... creating an early drain on the su... plies going into store, and thus r... tating against the winter bu... prospects.

Investigations have shown tha... the country areas the normal... sumption is not more than a qua... of a pound per person per week.

Eighth Army to... General Smuts

General Montgomery and... Eighth Army yesterday sent b... day greetings to General Sm... says a Reuter telegram... Johannesburg last night... message was recorded on the ba... field and flown to South Africa...

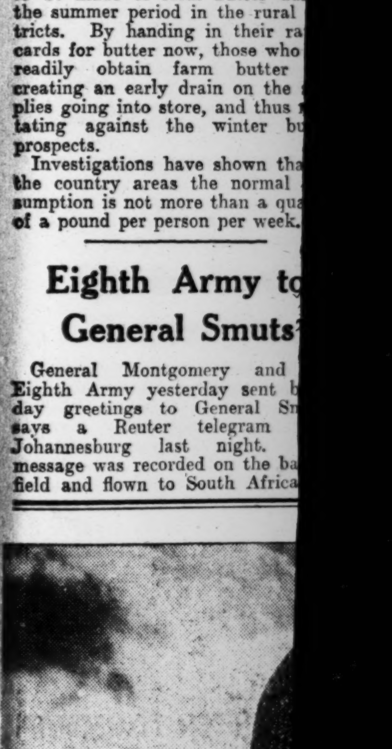

Spotted in th...

. . . against a backgro... sea, she is as happy... frock. And thi... important occa... We regret u...